

## Crystal chemistry of Bi- and Mn-bearing vesuvianite from Långban, Sweden

LEE A. GROAT\* AND R. JAMES EVANS

Department of Earth and Ocean Sciences, University of British Columbia, Vancouver, British Columbia V6T 1Z4, Canada

### ABSTRACT

Red vesuvianite crystals occur with hausmanite and calcite in a hand specimen from Långban, Sweden. Backscattered electron imaging revealed that a very few of the vesuvianite crystals exhibit cores of higher average atomic number (vesuvianite I) than the bulk (vesuvianite II). Average electron microprobe compositions of vesuvianite I show 3.32 wt% MnO (1.43 Mn<sup>2+</sup> apfu), 3.13 wt% Bi<sub>2</sub>O<sub>3</sub> (0.41 Bi<sup>3+</sup> apfu), 0.82 wt% Cl (0.71 Cl apfu), and 0.56 wt% As<sub>2</sub>O<sub>3</sub> (0.15 As<sup>5+</sup> apfu). The average vesuvianite II composition shows considerably more Mn (4.14 wt% MnO, or 1.76 Mn<sup>2+</sup> apfu) but less Bi (0.62 wt% Bi<sub>2</sub>O<sub>3</sub>, or 0.08 Bi<sup>3+</sup> apfu) and Cl (0.13 wt% Cl, or 0.11 Cl apfu) and about the same amount of As (0.62 wt% As<sub>2</sub>O<sub>3</sub>, or 0.16 As<sup>5+</sup> apfu). The crystal structures of vesuvianite I ( $a = 15.595$ ,  $c = 11.779$  Å) and II ( $a = 15.585$ ,  $c = 11.778$  Å) were refined in space group  $P4/nnc$  to  $R_1$  values of 0.0445 and 0.0167, respectively. The results show Bi at the new Bi3 position and Cl at the new Cl site; Bi3 can only be occupied when there is a vacancy at the nearby (~0.4 Å) X3 position, and Cl when there is a vacancy at the nearby (~0.4–0.5 Å) O10 position. Bond distances and site occupancies suggest that the Cl atom at the Cl site is bonded to the Bi atom at the Bi3 position when it is occupied. Arsenic occupies the T1 site and is coordinated by oxygen atoms at two O7B and two O11 positions. Manganese replaces Ca at the X1 and X2 position and dominates the Y1 position in vesuvianite I, whereas in vesuvianite II it replaces Ca at the X1 site and fills the Y1A position. In both structures Mn also occurs subordinate to Al + Mg at the Y3 position. Bond-valence analysis indicates that the Mn at the Y1 and Y1A positions is divalent rather than trivalent as required for manganvesuvianite.

**Keywords:** Vesuvianite, Långban, manganese, bismuth, arsenic, crystal structure

### INTRODUCTION

Vesuvianite is a rock-forming or accessory silicate mineral found in metamorphic rocks, rodingites, and altered alkaline rocks. From a crystal-chemical point of view the formula of vesuvianite may be written as  $X_{19}Y_{13}Z_{18}O_{69}(OH,F)_9$ , where X are seven- to ninefold-coordinated, Y has octahedral or square pyramidal coordination, and Z represents tetrahedral coordination.

The X positions are commonly occupied by Ca; the Y sites by Al, Mg, and Fe; and the Z positions by Si. The vesuvianite structure (Fig. 1) is closely related to that of grossular, but differs from it by having additional X4 and Y1 sites (site nomenclature that of Groat et al. 1992a), the latter with square pyramidal coordination, at various levels on the fourfold axes. It is assumed that the X4 and Y1 periodicity is preserved within a single channel, but

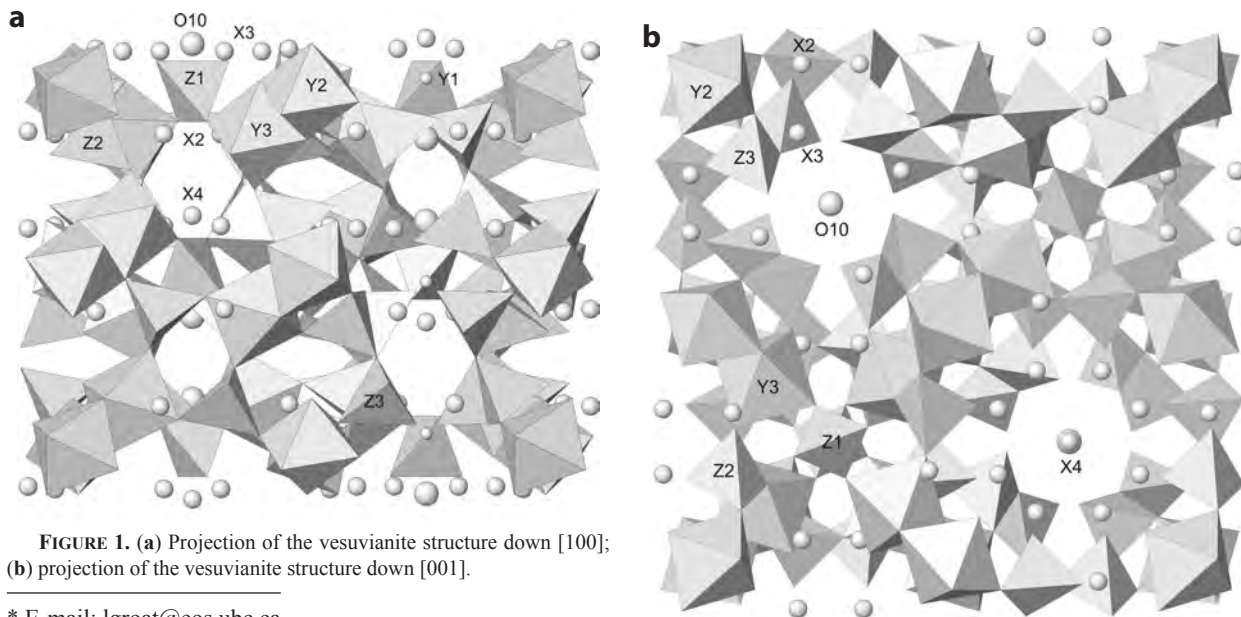

**FIGURE 1.** (a) Projection of the vesuvianite structure down [100]; (b) projection of the vesuvianite structure down [001].

\* E-mail: lgroat@eos.ubc.ca

adjacent channels may have X4 and Y1 at different  $z$  levels (e.g., Giuseppetti and Mazzi 1983; Fitzgerald et al. 1986; Allen and Burnham 1992; Pavese et al. 1998; Armbruster and Gnos 2000a, 2000b). The different X4 and Y1 arrangements lead to various tetragonal space groups. Allen and Burnham (1992) showed that ordered channel arrangements are favored in vesuvianites grown at  $<300$  °C, and such crystals exhibit either  $P4/n$  or  $P4nc$  symmetry. In addition, a crystal might be assembled of domains representing both space groups, in which case the resulting space group becomes space group  $P4$ . Vesuvianite crystals grown at 400–800 °C exhibit disordered channel arrangements and the resulting symmetry is  $P4/nnc$  (Allen and Burnham 1992).

Flink (1886) was the first to describe deep red, Mn-bearing vesuvianite occurring in hausmannite ore from Långban in Sweden as granular aggregates and pods. Flink (1923) noted that it was mainly collected from the Norrbotten working. Groat et al. (1992a) reported up to 3.80 wt% MnO (1.61 Mn<sup>2+</sup> per formula unit) and 2.49 wt% Bi<sub>2</sub>O<sub>3</sub> (0.32 Bi apfu, atoms per formula unit) in bright-red crystals of vesuvianite from Långban.

Armbruster and Gnos (2000) described strongly zoned Mn-rich vesuvianite crystals with up to 14.3 wt% MnO from the N'chwani II mine of the Kalahari manganese fields in the Republic of South Africa, where they formed by hydrothermal alteration of primary manganese ores below 450 °C. The studied crystals had either space group  $P4nc$  or  $P4/n$  due to partial long-range ordering, but most crystals were comprised of space group  $P4nc$  and  $P4/n$  domains yielding  $P4$  average symmetry. The crystal structure of one crystal of average composition Ca<sub>19</sub>Mn<sub>3.5</sub>Al<sub>9.5</sub>Si<sub>17.4</sub>(O,OH)<sub>78</sub> was refined from single-crystal X-ray data in space group  $P4/n$ . The results showed that Mn<sup>2+</sup> and Mn<sup>3+</sup> are concentrated at the Y1 site, and additional Mn<sup>3+</sup> is located at the Y2a (35%), Y1a (22%), Y2b (13%), and Y1b (8%) sites. Electron microprobe analyses and crystal-structure refinements indicated vacancies at the Z1 and Z2 sites, and structural and chemical evidence combined with the similarity of the structures of vesuvianite and garnet suggested a partial hydrogarnet-like substitution of SiO<sub>4</sub> tetrahedra by H<sub>4</sub>O<sub>4</sub>.

Armbruster et al. (2002) described the new mineral mangan-vesuvianite from the Wessels and N'Chwani II mines in the Kalahari manganese fields. It was defined as a vesuvianite group mineral with Mn<sup>3+</sup> occupying the Y1 position, and with simplified formula Ca<sub>19</sub>Mn<sup>3+</sup>(Al,Mn<sup>3+</sup>,Fe<sup>3+</sup>)<sub>10</sub>(Mg,Mn<sup>2+</sup>)<sub>2</sub>Si<sub>18</sub>O<sub>69</sub>(OH)<sub>9</sub>.

We undertook this study to investigate the locations of Mn and Bi in the crystal structure of the red vesuvianite from Långban.

## EXPERIMENTAL METHODS

Powder-diffraction data were collected at UBC with a Siemens D5000 diffractometer equipped with a diffracted-beam graphite monochromator and a Cu X-ray tube operated at 40 kV and 40 mA. Data were collected from 3 to 60° 2 $\theta$  with a scanning step of 0.02° 2 $\theta$ . The sample was also examined with a Philips XL30 scanning electron microscope (SEM) at the University of British Columbia, which is equipped with an energy-dispersion X-ray spectrometer (EDS).

Single-crystal X-ray diffraction measurements were made at C-HORSE (the Center for Higher Order Structure Elucidation, in the Department of Chemistry at UBC) using a Bruker X8 APEX II diffractometer with graphite monochromated MoK $\alpha$  radiation. Data were collected in a series of  $\phi$  and  $\omega$  scans in 0.50° oscillations with 10.0 s exposures. The crystal-to-detector distance was 40 mm. Data were collected and integrated using the Bruker SAINT software package (Bruker 2007). Data were corrected for absorption effects using the multi-scan technique (SADABS, Sheldrick 1996) and were corrected for Lorentz and polarization effects.

All refinements were performed using the SHELXTL crystallographic software package (Sheldrick 2008) of Bruker AXS. Scattering factors for neutral atoms were used for the cations, and ionic factors from Azavant and Lichanot (1993) for O<sup>2-</sup> were used for oxygen. The weighting scheme was based on counting statistics. Neutral atom scattering factors were taken from Cromer and Waber (1974). Anomalous dispersion effects were included in  $F_{\text{calc}}$  (Ibers and Hamilton 1964); the values for  $\Delta f'$  and  $\Delta f''$  were those of Creagh and McAuley (1992). The values for the mass attenuation coefficients are those of Creagh and Hubbell (1992).

The crystal structures were initially refined in space group  $P4/nnc$  using parameters from the F-bearing vesuvianite V4 of Groat et al. (1992b) and the site nomenclature of Groat et al. (1992a). The structure of the vesuvianite II crystal (see below) was refined first and converged to an  $R_1$  index of 0.0788 for an anisotropic displacement model. At this stage the atom at the Y1 site exhibited very large displacement parameters that were subsequently modeled by splitting the site into two half-occupied sites (Y1A and Y1B) constrained to have equal occupancies and equal isotropic displacements, as was done by Groat et al. (1992b) for F-bearing vesuvianite, Groat et al. (1994a) for vesuvianite with excess Y-group cations, and Groat et al. (1994b) for B-bearing vesuvianite (subsequently named wiluite; Groat et al. 1998). The atom at the O7 site also had very large displacement parameters that were modeled by splitting the site into two half-occupied sites constrained to have a combined total occupancy of 1.0 and to have equal isotropic displacements, as was done by Groat et al. (1994b, 1996) for boron-bearing vesuvianite.

At this point, difference Fourier maps showed significant residual density at the T1 position at 0.0565, 0.0565,  $\frac{1}{4}$ , (Wyckoff 8h). As suggested by bond-valence analysis (see below) As was placed at the T1 position. The difference-Fourier maps also showed significant residual density at the general position at 0.910, 0.837, 0.866 (Wyckoff 16k) and the special position at  $\frac{3}{4}$ ,  $\frac{3}{4}$ , 0.831 (Wyckoff 4e). Bismuth was placed at the general position (henceforth labeled Bi3) and Cl at the special (Cl) position, and full-matrix least-squares refinement of all variable parameters converged to an  $R_1$  index of 0.0170. No further peaks were observed in subsequent difference Fourier maps.

At this stage the site-scattering values for X1–4 and Y3 were allowed to vary freely. The results suggested limited substitution of a heavier cation at the X1, X2, and Y3 positions. Accordingly, Mn was refined against Ca at the X1 and X2 sites and against Al at the Y3 position. The final  $R_1$  value was 0.0167.

The structure of the vesuvianite I crystal was refined in much the same way, except the Y1 site was not split and no Mn was evident at the X2 position. The merging  $R$  value was 0.1 (presumably a function of the unfavorable geometry of the sample, a 30  $\mu$ m thick flake) and the final  $R_1$  value was 0.0445. The merging  $R$  value for data from a second vesuvianite I crystal, also a 30  $\mu$ m thick flake, collected over 24 h, was 0.09, and the final  $R_1$  value was 0.0286. However, the refined Bi content of the second crystal was lower (0.43 vs. 0.56 Bi apfu), so the first refinement is presented here.

Data for the vesuvianite II crystal showed 14 systematic absence violations, three of which violate  $P4/nnc$ ,  $P4/n$ , and  $P4nc$  symmetry. The remaining 11 reflections suggest  $P4/n$  symmetry, but they are very weak [maximum  $F_o^2$  0.61(9), average 0.17(3)]. Refinement of the vesuvianite I structure in space group  $P4/n$  resulted in approximately the same  $R_1$  value as the space group  $P4/nnc$  model, so the decision was made to retain the higher-symmetry space group. Data from nine other vesuvianite II crystals showed no more than two systematic absence violations per data set. Data for the vesuvianite I crystal showed no violating reflections at all.

According to Armbruster and Gnos (2000a), speculation that many vesuvianite crystals refined in space group  $P4/nnc$  are actually long-range ordered  $P4nc$  can be ruled out because the refinement results in a high- $R_1$  value. In addition, they noted that if the structure of a long-range ordered vesuvianite of true space group  $P4nc$  is erroneously refined in space group  $P4/nnc$ , then  $F_o^2$  is always greater than  $F_c^2$  in the list of most disagreeable reflections. This effect is especially pronounced for weak reflections, such as 147, 013, 057, 143, and 077. No such distribution was seen in the lists for our vesuvianite data.

Armbruster and Gnos (2000a) also describe another test where  $F_o/F_c(\text{max})$  values are divided into 10 groups based on magnitude and a  $K$  value [where  $K = \text{mean}(F_o^2)/\text{mean}(F_c^2)$ ] is determined for each group. An incorrect model or space group increases the  $K$  values of the weakest vesuvianite reflections up to a value of 10. In our refinements none of the  $K$  values were greater than 1.5.

Electron microprobe compositions were obtained with a fully automated CAMECA SX-50 microprobe operating in the wavelength-dispersion mode with the following operating conditions: excitation voltage, 20 kV; beam current, 40 nA; peak count time, 20 s (As 40 s, Cl 80 s, F 100 s); background count time, 10 s

(As 20 s, Cl 40 s, F 50 s); spot diameter, 5  $\mu\text{m}$ . Data reduction was done using the "PAP"  $\Phi(\rho Z)$  method (Pouchou and Pichoir 1991). For the elements considered, the following standards, X-ray lines and crystals were used: tennantite, AsK $\alpha$ , LIF; wollastonite, SiK $\alpha$ , TAP; kyanite, AlK $\alpha$ , TAP; synthetic fayalite, FeK $\alpha$ , LIF; bismuth element, BiL $\alpha$ , LIF; diopside, MgK $\alpha$ , TAP; wollastonite, CaK $\alpha$ , PET; synthetic rhodonite, MnK $\alpha$ , LIF; topaz, FK $\alpha$ , TAP; and scapolite, ClK $\alpha$ , PET. Formulas were calculated from the electron microprobe data on the basis of 78 O and 9 (OH + F + Cl) atoms per formula unit.

## RESULTS

Examination of the sample described by Groat et al. (1992a) revealed small, rounded red crystals of vesuvianite with black Mn-oxide minerals and white calcite. X-ray powder diffraction data confirmed the presence of vesuvianite, hausmanite, and calcite. Subsequently, a polished thin section was created from this sample. Investigation with a petrographic microscope showed that the vesuvianite is a pale-pink color in plane-polarized light and examination of grain mounts (using a refractive index oil with  $n = 1.720$ ) showed that the mineral is uniaxial negative. Investigation with the scanning electron microscope in backscattered electron imaging mode showed that very few of the vesuvianite crystals exhibit cores of higher average atomic number; these were labeled vesuvianite I, whereas the bulk or rims of the crystals were designated as vesuvianite II. The largest such core (Fig. 2) was subsequently removed from the polished thin section with a microscope-mounted drill (manufactured by U. Medenbach, Witten, Germany) and was attached to a glass fiber with epoxy for the single-crystal X-ray diffraction study. Several other crystals selected at random from the bulk sample were also used for the single-crystal X-ray diffraction study, and the results showed that all were vesuvianite II. After collection of X-ray diffraction data, all of the single crystals were attached to acrylic glass disks with epoxy and polished for the electron microprobe study. Examination with the scanning electron microscope showed no vesuvianite I cores in the vesuvianite II crystals used in the single-crystal X-ray diffraction study.

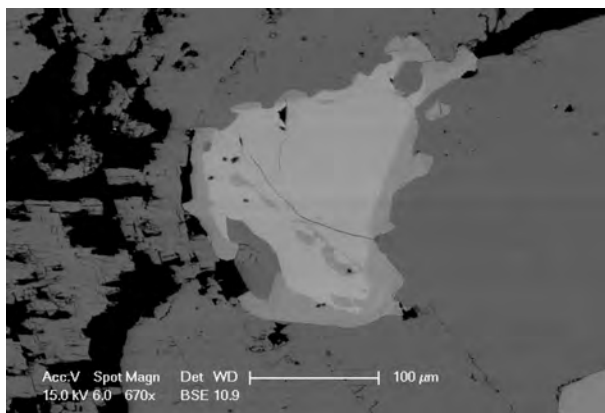

FIGURE 2. Backscattered-electron image of a vesuvianite crystal with a vesuvianite I core (subsequently extracted from the polished thin section and used for the single-crystal X-ray diffraction study) and a vesuvianite II rim.

## Compositions

Average electron microprobe compositions are given in Table 1. The composition of the vesuvianite I crystal shows approximately the same amount of Mn (3.32 wt% MnO, or 1.43 Mn<sup>2+</sup> apfu) and significantly more Bi (3.13 wt% Bi<sub>2</sub>O<sub>3</sub>, or 0.41 Bi<sup>3+</sup> apfu) compared to the maximums reported by Groat et al. (1992a) for material from the same sample. The vesuvianite II composition shows considerably more Mn (4.14 wt% MnO, or 1.76 Mn<sup>2+</sup> apfu) but less Bi (0.62 wt% Bi<sub>2</sub>O<sub>3</sub>, or 0.08 Bi<sup>3+</sup> apfu) than the vesuvianite I composition. The vesuvianite I composition also shows considerably more Cl (0.82 wt% Cl, or 0.71 Cl apfu) than the vesuvianite II composition (0.13 wt% Cl, or 0.11 Cl apfu). The two compositions show similar amounts of As (0.56 wt% As<sub>2</sub>O<sub>5</sub>, or 0.15 As<sup>5+</sup> apfu, and 0.62 wt% As<sub>2</sub>O<sub>5</sub>, or 0.16 As<sup>5+</sup> apfu), which was not reported by Groat et al. (1992a).

## Single-crystal X-ray diffraction studies

The refined unit-cell parameters were  $a = 15.595$ ,  $c = 11.779$  Å for the vesuvianite I crystal and  $a = 15.585$ ,  $c = 11.778$  Å for the vesuvianite II sample. These are similar to the values of  $a = 15.592$ ,  $c = 11.780$  Å reported by Groat et al. (1992a) for a red vesuvianite crystal from Långban. All of these unit-cell dimensions plot between the trends for boron-free and boron-bearing vesuvianite on the graph of  $a$  vs.  $c$  in Groat et al. (1992a), and between the fields defined for Mn-bearing vesuvianite ( $P4nc$  and  $P4/n$ ) and wiluite ( $P4/nnc$ ) on the graph of  $a$  vs.  $c$  in Gnos and Armbruster (2006).

TABLE 1. Average electron-microprobe compositions

<i>n</i>	Vesuvianite I		Vesuvianite II	
	3	$\sigma$	7	$\sigma$
As <sub>2</sub> O <sub>5</sub>	0.56	0.01	0.62	0.14
Sb <sub>2</sub> O <sub>5</sub>	0.09	0.00	0.09	0.00
SiO <sub>2</sub>	35.43	0.04	36.10	0.27
Al <sub>2</sub> O <sub>3</sub>	14.27	0.22	14.39	0.27
Bi <sub>2</sub> O <sub>3</sub>	3.13	0.10	0.62	0.11
MgO	4.16	0.07	4.02	0.19
CaO	34.01	0.03	34.95	0.21
MnO	3.32	0.03	4.14	0.13
FeO	0.69	0.02	1.01	0.24
F	1.50	0.11	1.28	0.05
Cl	0.82	0.03	0.13	0.01
H <sub>2</sub> O*	1.73	0.04	2.05	0.03
O=F	-0.63	0.05	-0.54	0.02
O=Cl	-0.19	0.00	-0.03	0.00
Total	98.95	0.91	98.90	0.48
As <sup>5+</sup>	0.150	0.002	0.162	0.036
Sb <sup>5+</sup>	0.017	0.000	0.018	0.003
Si <sup>4+</sup>	18.056	0.031	18.096	0.065
Al <sup>3+</sup>	8.571	0.048	8.499	0.126
Bi <sup>3+</sup>	0.411	0.010	0.081	0.015
Mg <sup>2+</sup>	3.158	0.027	3.006	0.147
Ca <sup>2+</sup>	18.571	0.164	18.772	0.124
Mn <sup>2+</sup>	1.433	0.004	1.756	0.061
Fe <sup>2+</sup>	0.293	0.006	0.424	0.100
F <sup>-</sup>	2.422	0.164	2.027	0.076
Cl <sup>-</sup>	0.705	0.018	0.114	0.011
H <sup>+</sup>	5.873	0.182	6.859	0.068
O <sup>2-</sup>	74.873	0.182	75.859	0.068
Al + Mg	11.729		11.505	
Mn + Fe	1.726		2.180	

Notes: Compositions renormalized on 78 anions and 9 (OH + F + Cl). Na, P, Ti, Cu, Zn, Sn, and Pb were sought but not detected.

**TABLE 2.** Data measurement and refinement information

	Vesuvianite I	Vesuvianite II
<i>a</i> (Å)	15.595(1)	15.5852(9)
<i>c</i> (Å)	11.779(1)	11.7782(7)
<i>V</i> (Å <sup>3</sup> )	2864.7(9)	2860.9(3)
Space group	<i>P4/nnc</i>	<i>P4/nnc</i>
<i>Z</i>	4	4
Crystal size (mm)	0.10 × 0.10 × 0.03	0.18 × 0.15 × 0.10
Radiation	MoK $\alpha$	MoK $\alpha$
Monochromator	graphite	graphite
Total <i>F</i> <sub>o</sub>	16555	31775
Unique <i>F</i> <sub>o</sub>	2108	2737
<i>F</i> <sub>o</sub> > 4 $\sigma$ <i>F</i> <sub>o</sub>	1145	2560
<i>R</i> <sub>int</sub>	0.1(1)	0.019(9)
L.s. parameters	179	179
Range of <i>h</i>	-21 ≤ 18	-22 ≤ 23
Range of <i>k</i>	-21 ≤ 20	-23 ≤ 11
Range of <i>l</i>	-16 ≤ 12	-16 ≤ 18
<i>R</i> <sub>1</sub> for <i>F</i> <sub>o</sub> > 4 $\sigma$ <i>F</i> <sub>o</sub>	0.0445	0.0167
<i>R</i> <sub>1</sub> for all unique <i>F</i> <sub>o</sub>	0.1358	0.0192
<i>wR</i> <sub>2</sub>	0.1113	0.0464
<i>a</i>	0.0302	0.0164
<i>b</i>	7.37	2.27
Goof (=S)	1.030	1.206
$\Delta\rho_{\max}$ (e Å <sup>-3</sup> )	1.23	1.09
$\Delta\rho_{\min}$ (e Å <sup>-3</sup> )	-0.86	-0.30

Note:  $w = 1/[s^2(F_o^2) + (a \times P)^2 + b \times P]$  where  $P = [\text{Max}(F_o, 0) + 2 \times F_o^2]/3$ .

### Crystal structure refinement

Data collection and refinement parameters for the single-crystal X-ray experiments are summarized in Table 2, positional and displacement parameters in Table 3, and bond lengths in Table 4. Complete crystal structure refinements for samples vesuvianite I and II are deposited as CIFs<sup>1</sup>.

The atom at the X1 site is coordinated by eight O atoms: four at O1 positions (at distances of 2.330 Å in vesuvianite I and 2.3282 Å in vesuvianite II) and four at O2 sites (at distances of 2.514 and 2.5090 Å for vesuvianite I and II, respectively). The mean X1-O distance is 2.422 Å for vesuvianite I and 2.4186 Å for vesuvianite II. The refined site occupancy and bond distances indicate 0.904 Ca and 0.096 Mn<sup>2+</sup> apfu at the X1 site in vesuvianite I and 0.880 Ca and 0.120 Mn<sup>2+</sup> apfu at the X1 site in vesuvianite II.

The atom at the X2 site is coordinated by eight O atoms at distances of 2.332 to 2.998 Å (mean 2.474 Å) for vesuvianite I and 2.3294 to 3.015 Å (mean 2.476 Å) for vesuvianite II. The refined site occupancy and bond distances suggest only Ca at the X2 site in vesuvianite I and both Ca (0.961 apfu) and Mn<sup>2+</sup> (0.039 apfu) at the X2 site in vesuvianite II.

The atom at the X3 position is coordinated by eight O atoms, three of which are at O7 sites. When the O7A sites are occupied, the mean X3-O distances are 2.50 and 2.497 Å for vesuvianite I and II, respectively, and when the O7B positions are occupied, the mean distances become 2.53 and 2.524 Å, respectively. The refined site occupancy suggests both Ca (0.88 apfu for vesuvianite I and 0.98 apfu for vesuvianite II) and vacancies (0.12 and 0.02 for vesuvianite I and vesuvianite II, respectively) at the X3 site.

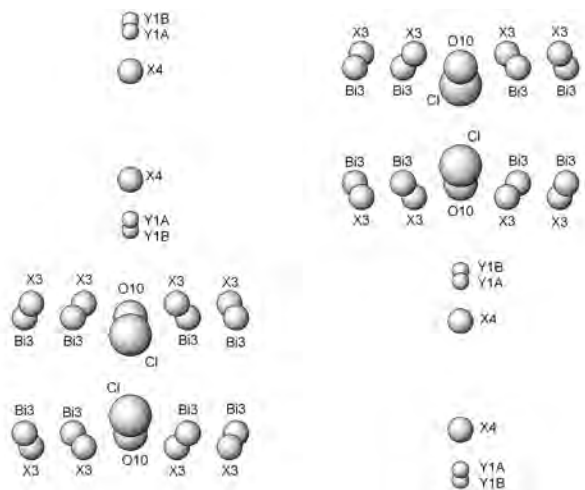

**FIGURE 3.** Details of the atomic positions in the channels in vesuvianite II (projected down [100]).

The atom at the Bi3 position is also coordinated by eight O atoms or, given that the O10 and Cl sites (see below) are approximately equidistant from the Bi position, seven O atoms and one Cl atom. Three of the O atoms are at O7 positions. When the O7A sites are occupied the mean Bi3-O distances are 2.51 and 2.50 Å for vesuvianite I and II, respectively, and when the O7B positions are occupied the mean distances become 2.53 and 2.52 Å, respectively. The refined site occupancy and bond distances and valence suggest both Bi<sup>3+</sup> (0.07 apfu in vesuvianite I and 0.015 apfu in vesuvianite II) and vacancies (0.93 apfu in vesuvianite I and 0.985 apfu in vesuvianite II) at the Bi3 position. The Bi3 position is 0.41 (vesuvianite I) and 0.44 (vesuvianite II) Å away from the X3 position (Fig. 3) and cannot be occupied when the X3 site is occupied.

The atom at the X4 site is coordinated by eight O atoms, four at O6 sites (at distances of 2.252 Å in vesuvianite I and 2.281 Å in vesuvianite II) and four at O9 positions (at distances of 2.654 and 2.617 Å for vesuvianite I and II, respectively), for mean X4-O distances of 2.453 (vesuvianite I) and 2.449 Å (vesuvianite II). The refined site occupancies of 1.032 apfu (vesuvianite I) and 1.010 apfu (vesuvianite II) suggest that in both crystals the X4 position is fully occupied by Ca.

In vesuvianite I, the Y1 position is coordinated by four O atoms at the O6 site and one O atom at the O10 site. The Y1-O6 distances are 2.051 Å and the Y1-O10 distance is 2.04 Å, for a mean Y1-O distance of 2.049 Å. Previous studies have suggested that Fe orders preferentially at the Y1 position; however, because the average electron microprobe composition shows only 0.293 Fe apfu for vesuvianite I, the Y1 site must be predominantly occupied by Mn, and the refined site occupancy with Mn at the Y1 position is 0.960 apfu. Bond-valence analysis suggests that the Mn, and presumably Fe, at the Y1 site in vesuvianite I is predominantly divalent.

In vesuvianite II, the Y1A-O6 distances are slightly shorter (2.047 Å) but the Y1A-O10 distance is significantly longer (2.287 Å), and the mean Y1A-O distance is 2.095 Å. Armbruster and Gnos (2000b) and Armbruster et al. (2002) showed that in Mn-rich vesuvianite Mn<sup>3+</sup> preferentially occupies the Y1 site, and

<sup>1</sup> Deposit item AM-12-064, CIFs. Deposit items are available two ways: For a paper copy contact the Business Office of the Mineralogical Society of America (see inside front cover of recent issue) for price information. For an electronic copy visit the MSA web site at <http://www.minsocam.org>, go to the *American Mineralogist* Contents, find the table of contents for the specific volume/issue wanted, and then click on the deposit link there.

TABLE 3. Positional and displacement parameters

Atom		Vesuvianite I	Vesuvianite II
X1	<i>x/a</i>	¾	¾
	<i>y/b</i>	¼	¼
	<i>z/c</i>	¼	¼
	<i>U<sub>eq</sub></i>	0.0127(6)	0.0105(1)
population	0.226(6) Ca + 0.024 Mn	0.220(2) Ca + 0.030 Mn	
X2	<i>x/a</i>	0.81066(7)	0.81044(1)
	<i>y/b</i>	0.04548(7)	0.04569(1)
	<i>z/c</i>	0.37882(9)	0.37909(2)
	<i>U<sub>eq</sub></i>	0.0123(4)	0.00884(6)
population	1.0 Ca	0.961(4) Ca + 0.039 Mn	
X3	<i>x/a</i>	0.9023(4)	0.90003(5)
	<i>y/b</i>	0.8205(6)	0.82040(9)
	<i>z/c</i>	0.893(1)	0.8937(2)
	<i>U<sub>eq</sub></i>	0.0189(9)	0.0151(2)
population	0.88(4) Ca	0.98(1) Ca	
Bi3	<i>x/a</i>	0.911(1)	0.9100(8)
	<i>y/b</i>	0.836(1)	0.837(1)
	<i>z/c</i>	0.868(2)	0.866(1)
	<i>U<sub>eq</sub></i>	0.012(3)	0.010(2)
population	0.07(1) Bi	0.015(2) Bi	
X4	<i>x/a</i>	¾	¾
	<i>y/b</i>	¾	¾
	<i>z/c</i>	0.1369(6)	0.14124(8)
	<i>U<sub>eq</sub></i>	0.014(2)	0.0116(3)
population	0.129(3)	0.1262(7)	
Y1A	<i>x/a</i>	¾	¾
	<i>y/b</i>	¾	¾
	<i>z/c</i>	0.0568(5)	0.0611(2)
	<i>U<sub>eq</sub></i>	0.016(1)	0.0076(3)
population	0.120(2) Mn	0.0557(3) Mn	
Y1B	<i>x/a</i>	–	¾
	<i>y/b</i>	–	¾
	<i>z/c</i>	–	0.0402(2)
	<i>U<sub>eq</sub></i>	–	0.0076(3)
population	–	0.0557(3) Fe	
Y2	<i>x/a</i>	0	0
	<i>y/b</i>	0	0
	<i>z/c</i>	0	0
	<i>U<sub>eq</sub></i>	0.0100(5)	0.00788(9)
Y3	<i>x/a</i>	0.88771(9)	0.88896(2)
	<i>y/b</i>	0.12017(9)	0.12004(2)
	<i>z/c</i>	0.1260(1)	0.12631(3)
	<i>U<sub>eq</sub></i>	0.0104(4)	0.0079(1)
population	0.940(6) Al + 0.060 Mn	0.909(2) Al + 0.091(2) Mn	
Z1	<i>x/a</i>	¼	¼
	<i>y/b</i>	¾	¾
	<i>z/c</i>	0	0
	<i>U<sub>eq</sub></i>	0.0087(6)	0.0069(1)
Z2	<i>x/a</i>	0.82001(8)	0.82021(2)
	<i>y/b</i>	0.04132(8)	0.04095(2)
	<i>z/c</i>	0.8711(1)	0.87104(2)
	<i>U<sub>eq</sub></i>	0.0073(3)	0.00628(6)
Z3	<i>x/a</i>	0.91633(9)	0.91611(2)
	<i>y/b</i>	0.84938(9)	0.84959(2)
	<i>z/c</i>	0.3641(1)	0.36419(3)
	<i>U<sub>eq</sub></i>	0.0115(3)	0.00809(7)
T1	<i>x/a</i>	0.056(2)	0.0565(2)
	<i>y/b</i>	0.056(2)	0.0565(2)
	<i>z/c</i>	¼	¼

TABLE 3.—CONTINUED

Atom		Vesuvianite I	Vesuvianite II
O1	<i>U<sub>eq</sub></i>	0.05(1)	0.010(1)
	population	0.020(2) As	0.0167(5) As
	<i>x/a</i>	0.7797(2)	0.78047(5)
	<i>y/b</i>	0.1730(2)	0.17284(5)
O2	<i>z/c</i>	0.0852(3)	0.08561(7)
	<i>U<sub>eq</sub></i>	0.0124(8)	0.0098(2)
	<i>x/a</i>	0.8819(2)	0.88172(5)
	<i>y/b</i>	0.1603(2)	0.16035(5)
O3	<i>z/c</i>	0.2809(3)	0.28043(7)
	<i>U<sub>eq</sub></i>	0.0106(8)	0.0097(1)
	<i>x/a</i>	0.9541(2)	0.95478(6)
	<i>y/b</i>	0.2234(2)	0.22343(5)
O4	<i>z/c</i>	0.0756(3)	0.07585(7)
	<i>U<sub>eq</sub></i>	0.0114(8)	0.0105(2)
	<i>x/a</i>	0.9391(2)	0.93917(5)
	<i>y/b</i>	0.1055(2)	0.10559(5)
O5	<i>z/c</i>	0.4693(3)	0.46983(7)
	<i>U<sub>eq</sub></i>	0.0111(8)	0.0087(1)
	<i>x/a</i>	0.8284(2)	0.82863(5)
	<i>y/b</i>	0.0125(2)	0.01285(6)
O6	<i>z/c</i>	0.1793(3)	0.17928(7)
	<i>U<sub>eq</sub></i>	0.0141(9)	0.0118(2)
	<i>x/a</i>	0.8794(2)	0.87897(7)
	<i>y/b</i>	0.7264(2)	0.72567(6)
O7A	<i>z/c</i>	0.0581(3)	0.05563(8)
	<i>U<sub>eq</sub></i>	0.0192(9)	0.0158(2)
	<i>x/a</i>	0.823(2)	0.8233(3)
	<i>y/b</i>	0.9435(7)	0.9437(1)
O7B	<i>z/c</i>	0.822(1)	0.8213(2)
	<i>U<sub>eq</sub></i>	0.011(1)	0.0093(2)
	population	0.61(9) O	0.56(1) O
	<i>x/a</i>	0.841(2)	0.8421(3)
O8	<i>y/b</i>	0.949(1)	0.9476(2)
	<i>z/c</i>	0.812(2)	0.8110(3)
	<i>U<sub>eq</sub></i>	0.011(1)	0.0093(2)
	population	0.39(9) O	0.44(1) O
O9	<i>x/a</i>	0.9394(2)	0.93986(5)
	<i>y/b</i>	0.9084(2)	0.90809(5)
	<i>z/c</i>	0.0682(3)	0.06794(7)
	<i>U<sub>eq</sub></i>	0.0105(8)	0.0087(1)
O10	<i>x/a</i>	0.8541(2)	0.85352(5)
	<i>y/b</i>	0.8541(2)	0.85352(5)
	<i>z/c</i>	¼	¼
	<i>U<sub>eq</sub></i>	0.013(1)	0.0117(2)
Cl	<i>x/a</i>	¾	¾
	<i>y/b</i>	¾	¾
	<i>z/c</i>	0.883(4)	0.8669(5)
	<i>U<sub>eq</sub></i>	0.021(5)	0.0183(6)
O11	population	0.16(2) O	0.252(5) O
	<i>x/a</i>	¾	¾
	<i>y/b</i>	¾	¾
	<i>z/c</i>	0.844(2)	0.831(2)
O11	<i>U<sub>eq</sub></i>	0.026(5)	0.021(5)
	population	0.10(1) Cl	0.016(3) Cl
	<i>x/a</i>	0.9967(2)	0.99715(5)
	<i>y/b</i>	0.0608(2)	0.06086(5)
O11	<i>z/c</i>	0.1364(3)	0.13716(7)
	<i>U<sub>eq</sub></i>	0.0100(7)	0.0091(2)

Armbruster et al. (2002) noted that this leads to a characteristic Jahn-Teller distortion for the Y1A site (*P4/n* model) with four Mn<sup>3+</sup>-O distances of 1.975 Å and one of 2.125 Å. Although our Y1A-O distances are longer than the equivalent distances in Armbruster et al. (2002), the similar distortion suggests at least some Mn<sup>3+</sup> at the Y1A position. However, the results of the bond-valence analysis (2.261 v.u.) indicates that most of the Mn is divalent.

Also in vesuvianite II, the Y1B-O6 and Y1B-O10 distances are 2.054 and 2.041 Å, respectively, for a mean Y1B-O distance of 2.051 Å. The average electron microprobe composition for

vesuvianite II shows 0.424 Fe apfu, approximately enough to fill the Y1B position. The refined site occupancies of the Y1 positions in both crystals suggest minor vacancies (0.040 for vesuvianite I and a combined 0.109 for vesuvianite II).

The atom at the Y2 site is coordinated by O atoms at two O4, two O8, and two O11 positions, and the mean Y2-O distances are 1.897 and 1.8986 Å for vesuvianite I and II, respectively. The refined bond distances, bond valences, and site occupancy suggest that in both structures this site is completely occupied by aluminum.

The atom at the Y3 position is coordinated by six O atoms at

**TABLE 4.** Selected interatomic distances (Å)

		vesuvianite I	vesuvianite II
X1-O1	x4	2.330(4)	2.3282(8)
X1-O2	x4	<u>2.514(3)</u>	<u>2.5090(8)</u>
<X1-O>		2.422	2.4186
X2-O8a		2.334(4)	2.3294(8)
X2-O5b		2.332(4)	2.3306(9)
X2-O3c		2.378(4)	2.3769(9)
X2-O2		2.402(4)	2.4038(8)
X2-O5		2.422(4)	2.4250(9)
X2-O4		2.454(4)	2.4575(9)
X2-O1b		2.474(4)	2.4713(9)
X2-O6a		<u>2.998(4)</u>	<u>3.015(1)</u>
<X2-O>		2.474	2.476
X3-O7B		2.42(2)	2.386(3)
X3-O3d		2.370(7)	2.391(1)
X3-O7A		2.43(1)	2.418(3)
X3-O6e		2.46(1)	2.434(3)
X3-O11d		2.46(1)	2.475(2)
X3-O7Af		2.48(3)	2.492(5)
X3-O8e		2.539(8)	2.543(1)
X3-O7Bg		2.55(2)	2.544(4)
X3-O10		2.620(8)	2.602(1)
X3-O7Ag		2.62(2)	2.621(3)
X3-O7Bf		<u>2.79(4)</u>	<u>2.813(6)</u>
<X3-O,O7A>		2.50	2.497
<X3-O,O7B>		2.53	2.524
X3-Cl		2.681(9)	2.686(7)
Bi3-O7B		2.17(2)	2.13(1)
Bi3-O11d		2.16(2)	2.15(2)
Bi3-O7Bg		2.21(3)	2.16(2)
Bi3-O7A		2.23(2)	2.21(1)
Bi3-O7Ag		2.31(2)	2.27(1)
Bi3-O3d		2.40(1)	2.407(6)
Bi3-O7Af		2.60(3)	2.60(1)
Bi3-O8e		2.65(2)	2.668(6)
Bi3-Cl		2.86(2)	2.87(2)
Bi3-O6e		2.86(3)	2.86(2)
Bi3-O7Bf		<u>2.90(4)</u>	<u>2.92(1)</u>
<Bi3-O,Cl,O7A>		2.51	2.50
<Bi3-O,Cl,O7B>		2.53	2.52
X3-Bi3		0.41(2)	0.44(2)
Bi3-O10		2.85(2)	2.84(2)
X4-O6	x4	2.252(4)	2.281(1)
X4-O9	x4	<u>2.654(5)</u>	<u>2.617(1)</u>
<X4-O>		2.453	2.449

distances of 1.931 to 2.067 Å in vesuvianite I (mean 1.982 Å) and 1.9242 to 2.0628 Å (mean 1.978 Å) in vesuvianite II. The refined site occupancy suggests 0.940 apfu (Al + Mg) and 0.060 apfu Mn at the Y3 site in vesuvianite I, and 0.909 apfu (Al + Mg) and 0.091 apfu Mn in vesuvianite II. Bond-valence analysis suggests that the Mn at the Y3 site is trivalent.

The atom at the Z1 site is coordinated by four O atoms at the O1 site at distances of 1.632 Å in vesuvianite I and 1.6397 Å in vesuvianite II. The bond distances and valences and refined site occupancies suggest that the Z1 position is fully occupied by Si in both structures.

The atom at the Z2 site is coordinated by four O atoms at the O7, O3, O2, and O4 sites. In vesuvianite I, the mean Z2-O distances are 1.641 (O7A occupied) and 1.64 Å (O7B occupied); for vesuvianite II, the corresponding Z2-O distances are 1.642 and 1.649 Å, respectively. The bond distances and valences and refined site occupancy suggest that the Z2 site is occupied by silicon.

**TABLE 4.—CONTINUED**

		vesuvianite I	vesuvianite II
Y1A-O6	x4	2.051(4)	2.047(1)
Y1A-O10h		<u>2.04(4)</u>	<u>2.287(6)</u>
<Y1A-O>		2.049	2.095
Y1B-O10h		-	2.041(6)
Y1B-O6i	x4	-	<u>2.054(1)</u>
<Y1B-O>			2.051
Y2-O11j	x2	1.866(3)	1.8739(8)
Y2-O8k	x2	1.892(3)	1.8896(8)
Y2-O4l	x2	<u>1.934(3)</u>	<u>1.9322(8)</u>
<Y2-O>		1.897	1.8986
Y3-O2		1.931(4)	1.9242(9)
Y3-O11		1.939(4)	1.9262(9)
Y3-O1		1.935(4)	1.9405(9)
Y3-O3		2.003(4)	2.0006(9)
Y3-O5		2.017(4)	2.016(1)
Y3-O4m		<u>2.067(4)</u>	<u>2.0629(9)</u>
<Y3-O>		1.982	1.978
Z1-O1n	x4	1.632(3)	1.6397(8)
Z2-O7Ao		1.632(9)	1.627(2)
Z2-O3p		1.634(4)	1.6342(9)
Z2-O2c		1.631(4)	1.6381(9)
Z2-O7Bo		1.63(1)	1.653(3)
Z2-O4c		<u>1.668(4)</u>	<u>1.6695(9)</u>
<Z2-O,O7A>		1.641	1.642
<Z2-O,O7B>		1.64	1.649
Z3-O6q		1.603(4)	1.6134(9)
Z3-O8r		1.620(4)	1.6229(9)
Z3-O5s		1.618(4)	1.6255(9)
Z3-O9		<u>1.659(2)</u>	<u>1.6626(6)</u>
<Z3-O>		1.625	1.6311
T1-O11t	x2	1.62(1)	1.621(2)
T1-O7Bm	x2	<u>1.78(5)</u>	<u>1.737(7)</u>
<T1-O>		1.70	1.679
O10-Cl		0.46(2)	0.42(2)

Note: a:  $y, x - 1, -z + 1/2$ ; b:  $-x + 1/2, y, -z + 1/2$ ; c:  $-y + 1, -x + 1, z + 1/2$ ; d:  $-x + 1, -y + 1, -z + 1$ ; e:  $-x + 1, y - 1/2, z - 1/2$ ; f:  $y - 1/2, -x + 1, -z + 1$ ; g:  $x, -y + 3/2, -z + 3/2$ ; h:  $x, y, z - 1$ ; i:  $-y + 3/2, x - 1, z$ ; j:  $x, y, z + 1$ ; k:  $-x + 1, -y + 1, -z$ ; l:  $-y, -x + 1, z - 1/2$ ; m:  $-y + 1, x + 1, z - 1/2$ ; n:  $-y + 1/2, x, z$ ; o:  $x - 1, y, z$ ; p:  $-y + 1, x - 1/2, -z + 1$ ; q:  $-x + 1, -y, -z$ ; r:  $y, x, -z + 1/2$ ; s:  $y + 1, x, -z + 1/2$ ; t:  $-y + 3/2, -x + 3/2, -z + 3/2$ .

The atom at the Z3 site is coordinated by four O atoms at the O6, O8, O5, and O9 positions, for mean Z3-O distances of 1.625 Å for vesuvianite I and 1.6311 Å for vesuvianite II. The bond distances and valences and refined site occupancy suggest that the Z3 position is fully occupied by silicon. We note that refinement of the occupancies of the Z sites showed no evidence of the partial hydrogarnet-like substitution of SiO<sub>4</sub> tetrahedra by H<sub>4</sub>O<sub>4</sub> described by Armbruster and Gnos (2000b).

The atom at the T1 site is coordinated by two atoms at the O11 site (1.62 and 1.621 Å for vesuvianite I and II, respectively) and two atoms at the O7B sites (1.78 Å for vesuvianite I and 1.737 Å for vesuvianite II) for mean T1-O distances of 1.70 and 1.679 Å. These distances and the bond valences suggest that the T1 site contains As; the refined site occupancies are 0.040 apfu for vesuvianite I and 0.033 apfu for vesuvianite II.

For vesuvianite I the refined site occupancies of the O7A and O7B sites are 0.61 and 0.39, respectively, and the values for vesuvianite II are 0.56 and 0.44. The O7A-O7B distance is 0.31 Å in VI and 0.32 Å in VII, which is significantly shorter than the O7A-O7B distances of ~0.5 Å reported by Groat et al.

(1994, 1996) for boron-bearing vesuvianite.

In vesuvianite I, the atom at the O10 position (with occupancy 0.16) is 2.04 Å from the Y1 site, 2.620 Å from four X3 positions, and 2.85 Å from four Bi sites. In vesuvianite II, the atom at the O10 site is 2.041 Å from the Y1B position, 2.287 Å from the Y1A site, 2.602 Å from four X3 positions, and 2.84 Å from four Bi sites. The refined site occupancy of the O10 position is 1.008 apfu.

In vesuvianite I, the atom at the Cl site (occupancy 0.04) is 0.46 Å from the O10 position (Fig. 3), which suggests that they cannot both be occupied at the same time. The atom is also 2.681 Å from four X3 sites and 2.86 Å from four Bi3 positions. In the vesuvianite II crystal the atom at the Cl site is 0.42 Å from the O10 position, 2.686 Å from four X3 sites, and 2.87 Å from four Bi3 positions. The refined site occupancy of the Cl position is 0.064 apfu.

## DISCUSSION

The average electron microprobe compositions and the compositions from the site refinements result in the following formulas for vesuvianite I:

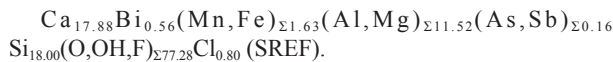
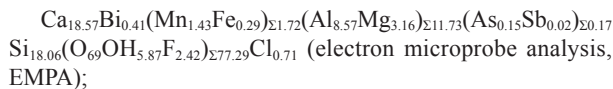

And for vesuvianite II:

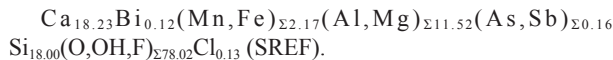
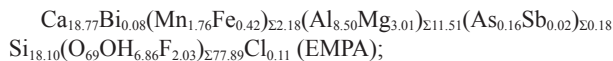

Although the formulas are similar, Ca is notably higher in the electron microprobe compositions. This might result from poor standards or problems with the data reduction method. In addition, Ca is the most abundant cation and would be highly affected by the assumptions made when renormalizing the electron microprobe compositions.

The results show Mn at the X1 (0.19 Mn<sup>2+</sup> apfu), Y1 (0.71 Mn<sup>2+</sup> apfu, assuming a fully occupied Y1 site with 0.29 Fe<sup>2+</sup> from EMPA), and Y3 (0.48 Mn<sup>3+</sup> apfu, assuming no Fe at Y3) positions in vesuvianite I, for totals of 0.90 Mn<sup>2+</sup> apfu and 0.48 Mn<sup>3+</sup> apfu. For vesuvianite II the results show Mn at the X1 (0.24 Mn<sup>2+</sup> apfu), X2 (0.31 Mn<sup>2+</sup> apfu), Y1A (0.45 Mn<sup>2+</sup> apfu), and Y3 (0.73 Mn<sup>3+</sup> apfu, assuming no Fe at Y3) sites for totals of 0.90 Mn<sup>2+</sup> and 0.45 Mn<sup>3+</sup> apfu.

Are these manganvesuvianites? Armbruster et al. (2002) defined manganvesuvianite as a vesuvianite-group mineral where the Y1 position is occupied by Mn<sup>3+</sup>. Our results show that Mn dominates the Y1 site in vesuvianite I and, if it is trivalent, the sample fits the definition of manganvesuvianite. However, the bond valence analysis suggests that the Mn is divalent, in which case vesuvianite I would potentially be a new mineral, although

it is difficult to define a new species based on a valence change unless it results in a change in anions (J. Grice, pers. comm.). The situation is even less clear for vesuvianite II, where the results suggest that the Y1A site contains Mn and the Y1B position is occupied by iron. Since the occupancies of the two sites are constrained to be the same, Mn would occupy 50% of an unsplit Y1 site, and if the Mn is trivalent the crystal would be halfway between vesuvianite and manganvesuvianite. However the bond-valence analysis suggests that the Mn is divalent, so presumably the sample is halfway between vesuvianite and the potential new species.

The results also show 0.56 (vesuvianite I) and 0.12 (vesuvianite II) Bi<sup>3+</sup> apfu at the new Bi3 position. The Bi3 site is 0.41 (vesuvianite I) and 0.44 Å (vesuvianite II) from the X3 position, which is necessarily vacant when Bi3 is occupied (and vice versa). The atoms at the Bi3 and X3 sites have almost the same coordination sphere, although some of the bond distances differ by as much as ~0.3 Å (Table 4), and their similar occupancies suggest that the Bi atom may be bonding to the Cl atom at the Cl site instead of the atom at the O10 position; however, the Bi3-Cl and Bi3-O10 distances are about the same.

The results show 0.16 (vesuvianite I) and 0.13 (vesuvianite II) As<sup>5+</sup> apfu (and presumably minor Sb, from the electron microprobe compositions) at the T1 position. Groat et al. (1994a) showed that the T1 position in vesuvianite crystals with excess Y-group cations is occupied by (Al,Fe), which replaces two H atoms at adjacent H1 positions. Local bond-valence arguments showed that the substitution is accompanied by the incorporation of a vacancy at an adjacent X3 site. Our site-refinement results show the combined occupancies of the X3, Bi3, and T1 positions is approximately one, which would support this argument.

When occupied, the atom at the T1 position is coordinated by O atoms at two O7B sites and presumably O atoms (for charge balance) at two O11 positions. However the occupancy of the O7B site (0.39 in vesuvianite I, and 0.44 in vesuvianite II) is much greater than that of the T1 position due most likely to F for OH substitution at the neighboring O11 position. Groat et al. (1992b) showed that F substitutes for OH at both the O10 and OH (=O11) sites in the crystal structure, but that the former can only occur to a maximum of 1 F apfu and results in significant positional disorder involving both the anions at the O10 position and the cations at the coordinating Y3 position. Since our EMPA show more than 1 F apfu, and there is no evidence for significant positional disorder at O10 or Y3, we suggest that the O11 site contains OH and F when T1 is vacant.

Previous studies (Yoshiasa and Matsumoto 1986; Groat et al. 1992b) have shown that when O11 contains OH there is a strong hydrogen bond between the H atom at the H1 site and the O atoms at two neighboring O7 positions. Groat et al. (1992b) showed that increased F for OH substitution at O11 leads to an aggregate shortening of O7-X3 bond distances. In vesuvianite I and II, F occupancies at O11 of 0.30 and 0.25, respectively corresponds to the loss of twice as many H bonds to O atoms at O7 positions, and hence to the observed O7A occupancies of 0.61 and 0.56.

The local environment of the Cl position and related interatomic distances are similar in samples vesuvianite I and II. In the vesuvianite II sample, the Cl atom at the Cl position is 0.42

Å from the O10 site and 1.91 Å from a symmetry-equivalent Cl position. It is also 2.46 Å from a Y1b site, 2.686 Å from four X3 positions, 2.71 Å from a Y1A site, and 2.87 Å from four Bi3 positions. All of these Cl to cation distances are longer than the equivalent cation to O10 distances, except those to Bi3, which are approximately equivalent. This and their similar occupancies suggest that the Cl atom at the Cl site is bonded to the Bi atom at the Bi3 position when it is occupied, and that when this happens there is a vacancy at the O10 position.

It is obvious that at Långban, the vesuvianite I crystals formed first and that the much more common vesuvianite II crystals are younger and in some cases form rims on vesuvianite I cores. Relative to vesuvianite I, the vesuvianite II crystals contain more Mn and Fe, but less Bi, Mg, and Cl, suggesting that the parental fluid had a slightly different composition. Their *P4/nnc* symmetry indicates that both vesuvianite crystals formed at high temperatures (400–800 °C), although the few violating reflections in the vesuvianite II crystal suggest that it formed at a lower temperature approaching those where ordered channel arrangements are favored.

#### ACKNOWLEDGMENTS

The authors thank J. Engelbrecht for helping prepare the manuscript, which was improved by comments from M. Parker, J. Grice, an anonymous reviewer, and Associate Editor A. Celestian. Financial support was provided by the Natural Sciences and Engineering Research Council of Canada in the form of a Discovery Grant to L.A.G.

#### REFERENCES CITED

- Allen, F.M. and Burnham, C.W. (1992) A comprehensive structure-model for vesuvianite: Symmetry variations and crystal growth. *Canadian Mineralogist*, 30, 1–18.
- Armbruster, T. and Gnos, E. (2000a) *P4/n* and *P4nc* long-range ordering in low-temperature vesuvianites. *American Mineralogist*, 85, 563–569.
- (2000b) Tetrahedral vacancies and cation ordering in low-temperature Mn-bearing vesuvianites: Indication of a hydrogarnet-like substitution. *American Mineralogist*, 85, 570–577.
- Armbruster, T., Gnos, E., Dixon, R., Gutzmer, J., Döbelin, N., and Medenbach, O. (2002) Manganvesuvianite and tweddillite, two new Mn<sup>3+</sup>-silicate minerals from the Kalahari manganese fields, South Africa. *Mineralogical Magazine*, 66, 137–150.
- Azavant, P. and Lichanot, A. (1993) X-ray scattering factors of oxygen and sulfur ions: An ab initio Hartree-Fock calculation. *Acta Crystallographica*, A49, 91–97.
- Bruker (2007) SAINT. Bruker AXS Inc., Madison, Wisconsin.
- Creagh, D.C. and Hubbell, J.H. (1992) *International Tables for Crystallography*, vol. C., p. 200–206. Kluwer, Boston.
- Creagh, D.C. and McAuley, W.J. (1992) *International Tables for Crystallography*, vol. C., p. 219–222. Kluwer, Boston.
- Cromer, D.T. and Waber, J.T. (1974) *International Tables for X-ray Crystallography*, vol. IV. The Kynoch Press, Birmingham, England.
- Fitzgerald, S., Rheingold, A.L., and Leavens, P.B. (1986) Crystal structure of a non-*P4/nnc* vesuvianite from Asbestos, Quebec. *American Mineralogist*, 71, 1483–1488.
- Flink, G. (1886) *Mineralogiska notiser I. Bihang til Kongliga Svenska Vetenskaps-Akademiens*, 12, 27–34.
- Flink, G. (1923) Über die Långbansgruben als Mineralvorkommen. Eine vorläufige Orientierung. *Zeitschrift für Kristallographie*, 58, 356–385.
- Giuseppetti, G. and Mazzi, F. (1983) The crystal structure of a vesuvianite with *P4/n* symmetry. *Tschermaks Mineralogische und Petrographische Mitteilungen*, 31, 277–288.
- Gnos, E. and Armbruster, T. (2006) Relationship among metamorphic grade, vesuvianite “rod polytypism,” and vesuvianite composition. *American Mineralogist*, 91, 862–870.
- Groat, L.A., Hawthorne, F.C., and Ercit, T.S. (1992a) The chemistry of vesuvianite. *Canadian Mineralogist*, 30, 19–48.
- (1992b) The role of fluorine in vesuvianite: a crystal-structure study. *Canadian Mineralogist*, 30, 1065–1075.
- (1994a) Excess Y-group cations in the crystal structure of vesuvianite. *Canadian Mineralogist*, 32, 497–504.
- (1994b) The incorporation of boron into the vesuvianite structure. *Canadian Mineralogist*, 32, 505–523.
- Groat, L.A., Hawthorne, F.C., Lager, G.A., Schultz, A.J., and Ercit, T.S. (1996) X-ray and neutron crystal-structure refinements of a boron-bearing vesuvianite. *Canadian Mineralogist*, 34, 1059–1070.
- Groat, L.A., Hawthorne, F.C., Ercit, T.S., and Grice, J.D. (1998) Wiluite, Ca<sub>19</sub>(Al, Mg, Fe, Ti)<sub>13</sub>(B, Al, □)<sub>3</sub>Si<sub>18</sub>O<sub>68</sub>(O, OH)<sub>10</sub>, a new mineral species isostructural with vesuvianite, from the Sakha Republic, Russian Federation. *Canadian Mineralogist*, 36, 1301–1304.
- Ibers, J.A. and Hamilton, W.C. (1964) Dispersion corrections and crystal structure refinements. *Acta Crystallographica*, 17, 781–782.
- Pavese, A., Principe, M., Tribaudino, M., and Aagaard, St. S. (1998) X-ray and neutron single-crystal study of *P4/n* vesuvianite. *Canadian Mineralogist*, 36, 1029–1038.
- Pouchou, J.-L. and Pichoir, F. (1991) Quantitative analysis of homogeneous or stratified microvolumes applying the model “PAP”. In K.F.J. Heinrich and D.E. Newbury, Eds., *Electron Probe Quantitation*, p. 31–75. Plenum Press, New York.
- Sheldrick, G. M. (1996) SADABS. University of Göttingen, Germany.
- (2008) A short history of SHELX. *Acta Crystallographica*, A64, 112–122.
- Yoshiasa, A. and Matsumoto, T. (1986) The crystal structure of vesuvianite from Nakatatsu mine: reinvestigation of the cation site-population and of the hydroxyl groups. *Mineralogical Journal*, 13, 1–12.

MANUSCRIPT RECEIVED JANUARY 2, 2012

MANUSCRIPT ACCEPTED MAY 25, 2012

MANUSCRIPT HANDLED BY AARON CELESTIAN



data\_vi

```

_audit_creation_method          SHELXL-97
_chemical_name_systematic
;
?
;
_chemical_name_common          ?
_chemical_melting_point        ?
_chemical_formula_moiety       ?
_chemical_formula_sum
'Al16.60 As0.30 Bi0.20 Ca38 Cl0.26 Fe2 Mg5.60 Mn3.40 O2156 Si36'
_chemical_formula_weight       5986.18

```

```

loop_
_atom_type_symbol
_atom_type_description
_atom_type_scatter_dispersion_real
_atom_type_scatter_dispersion_imag
_atom_type_scatter_source
'O' 'O2-' 0.0080 0.0060
'International Tables Vol C Tables 4.2.6.8 and 6.1.1.4'
'Mg' 'Mg' 0.0486 0.0363
'International Tables Vol C Tables 4.2.6.8 and 6.1.1.4'
'Al' 'Al' 0.0645 0.0514
'International Tables Vol C Tables 4.2.6.8 and 6.1.1.4'
'Si' 'Si' 0.0817 0.0704
'International Tables Vol C Tables 4.2.6.8 and 6.1.1.4'
'Ca' 'Ca' 0.2262 0.3064
'International Tables Vol C Tables 4.2.6.8 and 6.1.1.4'
'Fe' 'Fe' 0.3463 0.8444
'International Tables Vol C Tables 4.2.6.8 and 6.1.1.4'
'Mn' 'Mn' 0.3368 0.7283
'International Tables Vol C Tables 4.2.6.8 and 6.1.1.4'
'Bi' 'Bi' -4.1077 10.2566
'International Tables Vol C Tables 4.2.6.8 and 6.1.1.4'
'As' 'As' 0.0499 2.0058
'International Tables Vol C Tables 4.2.6.8 and 6.1.1.4'
'Cl' 'Cl' 0.1484 0.1585
'International Tables Vol C Tables 4.2.6.8 and 6.1.1.4'

```

```

_symmetry_cell_setting          ?
_symmetry_space_group_name_H-M ?

```

```

loop_
_symmetry_equiv_pos_as_xyz
'x, y, z'
'-x+1/2, -y+1/2, z'
'-y+1/2, x, z'
'y, -x+1/2, z'
'-x+1/2, y, -z+1/2'
'x, -y+1/2, -z+1/2'
'y, x, -z+1/2'
'-y+1/2, -x+1/2, -z+1/2'
'-x, -y, -z'

```

'x-1/2, y-1/2, -z'  
'y-1/2, -x, -z'  
'-y, x-1/2, -z'  
'x-1/2, -y, z-1/2'  
'-x, y-1/2, z-1/2'  
'-y, -x, z-1/2'  
'y-1/2, x-1/2, z-1/2'

_cell_length_a	15.5948(12)
_cell_length_b	15.5948(12)
_cell_length_c	11.7794(10)
_cell_angle_alpha	90.00
_cell_angle_beta	90.00
_cell_angle_gamma	90.00
_cell_volume	2864.7(4)
_cell_formula_units_Z	1
_cell_measurement_temperature	293(2)
_cell_measurement_reflns_used	?
_cell_measurement_theta_min	?
_cell_measurement_theta_max	?
_exptl_crystal_description	?
_exptl_crystal_colour	?
_exptl_crystal_size_max	?
_exptl_crystal_size_mid	?
_exptl_crystal_size_min	?
_exptl_crystal_density_meas	?
_exptl_crystal_density_diffn	3.470
_exptl_crystal_density_method	'not measured'
_exptl_crystal_F_000	3204
_exptl_absorpt_coefficient_mu	3.432
_exptl_absorpt_correction_type	?
_exptl_absorpt_correction_T_min	?
_exptl_absorpt_correction_T_max	?
_exptl_absorpt_process_details	?
_exptl_special_details	
;	
?	
;	
_diffn_ambient_temperature	293(2)
_diffn_radiation_wavelength	0.71073
_diffn_radiation_type	MoK\alpha
_diffn_radiation_source	'fine-focus sealed tube'
_diffn_radiation_monochromator	graphite
_diffn_measurement_device_type	?
_diffn_measurement_method	?
_diffn_detector_area_resol_mean	?
_diffn_reflns_number	15053
_diffn_reflns_av_R_equivalents	0.1161
_diffn_reflns_av_sigmaI/netI	0.1014
_diffn_reflns_limit_h_min	-21
_diffn_reflns_limit_h_max	18
_diffn_reflns_limit_k_min	-21
_diffn_reflns_limit_k_max	20
_diffn_reflns_limit_l_min	-16

```

_diffrn_reflms_limit_l_max      12
_diffrn_reflms_theta_min       1.85
_diffrn_reflms_theta_max       30.07
_reflms_number_total           2108
_reflms_number_gt              1145
_reflms_threshold_expression    >2sigma(I)

_computing_data_collection      ?
_computing_cell_refinement      ?
_computing_data_reduction      ?
_computing_structure_solution   'SHELXS-97 (Sheldrick, 2008)''
_computing_structure_refinement 'SHELXL-97 (Sheldrick, 2008)''
_computing_molecular_graphics  ?
_computing_publication_material ?

```

```
_refine_special_details
```

```
;
```

Refinement of  $F^2$  against ALL reflections. The weighted R-factor wR and goodness of fit S are based on  $F^2$ , conventional R-factors R are based on F, with F set to zero for negative  $F^2$ . The threshold expression of  $F^2 > 2\sigma(F^2)$  is used only for calculating R-factors(gt) etc. and is not relevant to the choice of reflections for refinement. R-factors based on  $F^2$  are statistically about twice as large as those based on F, and R-factors based on ALL data will be even larger.

```
;
```

```

_refine_ls_structure_factor_coef  Fsqd
_refine_ls_matrix_type           full
_refine_ls_weighting_scheme      calc
_refine_ls_weighting_details     'calc w=1/[\s^2^(Fo^2^)+(0.0302P)^2+7.3720P] where P=(Fo^2^+2Fc^2^)/3'
_atom_sites_solution_primary     direct
_atom_sites_solution_secondary   difmap
_atom_sites_solution_hydrogens   geom
_refine_ls_hydrogen_treatment    mixed
_refine_ls_extinction_method     SHELXL
_refine_ls_extinction_coef       0.00002(10)
_refine_ls_extinction_expression 'Fc^*=kFc[1+0.001xFc^2^l^3^/sin(2\q)]^-1/4^'
_refine_ls_number_reflms        2108
_refine_ls_number_parameters     179
_refine_ls_number_restraints     0
_refine_ls_R_factor_all          0.1358
_refine_ls_R_factor_gt          0.0445
_refine_ls_wR_factor_ref        0.1113
_refine_ls_wR_factor_gt        0.0806
_refine_ls_goodness_of_fit_ref   1.030
_refine_ls_restrained_S_all     1.030
_refine_ls_shift/su_max         5.757
_refine_ls_shift/su_mean        0.032

```

```
loop_
```

```

_atom_site_label
_atom_site_type_symbol
_atom_site_fract_x
_atom_site_fract_y
_atom_site_fract_z

```

```

_atom_site_U_iso_or_equiv
_atom_site_adp_type
_atom_site_occupancy
_atom_site_symmetry_multiplicity
_atom_site_calc_flag
_atom_site_refinement_flags
_atom_site_disorder_assembly
_atom_site_disorder_group
X1CA Ca 0.7500 0.2500 0.2500 0.0127(6) Uani 0.90(2) 4 d SP . .
X1MN Mn 0.7500 0.2500 0.2500 0.0127(6) Uani 0.10(2) 4 d SP . .
X2CA Ca 0.81066(7) 0.04548(7) 0.37882(9) 0.0123(3) Uani 1.000(5) 1 d . . .
X3 Ca 0.9023(4) 0.8205(6) 0.8935(10) 0.0189(9) Uani 0.88(5) 1 d P . .
Bi3 Bi 0.9107(10) 0.8365(14) 0.8684(18) 0.012(3) Uani 0.069(11) 1 d P . .
X4 Ca 0.7500 0.7500 0.1369(6) 0.0142(17) Uani 0.515(12) 4 d SP . .
Y1MN Mn 0.7500 0.7500 0.0567(5) 0.0155(15) Uani 0.479(9) 4 d SP . .
Y2 Al 0.0000 0.0000 0.0000 0.0100(4) Uani 1 2 d S . .
Y3AL Al 0.88771(9) 0.12017(9) 0.12598(13) 0.0103(4) Uani 0.940(6) 1 d P . .
Y3MN Mn 0.88771(9) 0.12017(9) 0.12598(13) 0.0103(4) Uani 0.060(6) 1 d P . .
Z1 Si 0.2500 0.7500 0.0000 0.0087(6) Uani 1 4 d S . .
Z2 Si 0.82001(8) 0.04132(8) 0.87112(12) 0.0073(3) Uani 1 1 d . . .
Z3 Si 0.91633(9) 0.84938(9) 0.36405(12) 0.0115(3) Uani 1 1 d . . .
T1 As 0.0555(16) 0.0555(16) 0.2500 0.055(13) Uani 0.039(4) 2 d SP . .
O1 O2- 0.7797(2) 0.1730(2) 0.0852(3) 0.0124(8) Uani 1 1 d . . .
O2 O2- 0.8819(2) 0.1603(2) 0.2809(3) 0.0106(8) Uani 1 1 d . . .
O3 O2- 0.9541(2) 0.2234(2) 0.0756(3) 0.0114(8) Uani 1 1 d . . .
O4 O2- 0.9391(2) 0.1055(2) 0.4693(3) 0.0111(8) Uani 1 1 d . . .
O5 O2- 0.8284(2) 0.0125(2) 0.1793(3) 0.0141(8) Uani 1 1 d . . .
O6 O2- 0.8794(2) 0.7264(2) 0.0581(3) 0.0192(9) Uani 1 1 d . . .
O7A O2- 0.8230(16) 0.9435(7) 0.8220(12) 0.0113(12) Uiso 0.61(9) 1 d P . .
O7B O2- 0.841(2) 0.9493(11) 0.8123(17) 0.0113(12) Uiso 0.39(9) 1 d P . .
O8 O2- 0.9394(2) 0.9083(2) 0.0682(3) 0.0105(8) Uani 1 1 d . . .
O9 O2- 0.8541(2) 0.8541(2) 0.2500 0.0135(11) Uani 1 2 d S . .
O10 O2- 0.7500 0.7500 0.883(4) 0.021(5) Uiso 0.63(10) 4 d SP . .
Cl1 Cl 0.7500 0.7500 0.844(2) 0.026(5) Uiso 0.40(5) 4 d SP . .
O11 O2- 0.9967(2) 0.0608(2) 0.1364(3) 0.0100(7) Uani 1 1 d . . .

```

loop\_

```

_atom_site_aniso_label
_atom_site_aniso_U_11
_atom_site_aniso_U_22
_atom_site_aniso_U_33
_atom_site_aniso_U_23
_atom_site_aniso_U_13
_atom_site_aniso_U_12
X1CA 0.0221(12) 0.0102(11) 0.0059(11) 0.000 0.000 0.000
X1MN 0.0221(12) 0.0102(11) 0.0059(11) 0.000 0.000 0.000
X2CA 0.0120(6) 0.0146(6) 0.0102(6) 0.0005(5) -0.0009(5) 0.0001(4)
X3 0.0185(14) 0.0129(17) 0.025(2) 0.0009(15) -0.0030(14) 0.0005(11)
Bi3 0.011(3) 0.010(5) 0.015(5) 0.002(3) -0.003(3) 0.004(3)
X4 0.0134(16) 0.0134(16) 0.016(4) 0.000 0.000 0.000
Y1MN 0.0119(13) 0.0119(13) 0.023(4) 0.000 0.000 0.000
Y2 0.0084(10) 0.0091(10) 0.0124(12) 0.0022(9) -0.0002(9) -0.0008(9)
Y3AL 0.0108(8) 0.0120(8) 0.0083(8) 0.0001(6) 0.0008(6) 0.0004(5)
Y3MN 0.0108(8) 0.0120(8) 0.0083(8) 0.0001(6) 0.0008(6) 0.0004(5)
Z1 0.0087(8) 0.0087(8) 0.0087(15) 0.000 0.000 0.000
Z2 0.0081(6) 0.0090(7) 0.0050(7) 0.0005(6) -0.0011(6) -0.0001(5)
Z3 0.0161(8) 0.0095(7) 0.0089(8) -0.0007(6) 0.0015(6) 0.0006(6)

```

T1 0.058(16) 0.058(16) 0.05(2) -0.006(11) 0.006(11) 0.021(16)  
O1 0.0140(19) 0.0113(18) 0.012(2) 0.0004(15) -0.0002(16) -0.0001(14)  
O2 0.0133(18) 0.0113(19) 0.0072(19) 0.0009(15) 0.0002(15) 0.0007(14)  
O3 0.0143(19) 0.0118(18) 0.0079(19) -0.0021(15) -0.0003(15) 0.0036(14)  
O4 0.0127(19) 0.0124(18) 0.008(2) -0.0004(15) -0.0013(15) -0.0023(14)  
O5 0.015(2) 0.018(2) 0.009(2) 0.0000(17) 0.0019(16) 0.0071(16)  
O6 0.031(2) 0.014(2) 0.013(2) 0.0052(16) -0.0001(18) 0.0053(16)  
O8 0.0113(18) 0.0122(18) 0.0081(19) 0.0000(15) 0.0021(14) 0.0014(15)  
O9 0.0172(17) 0.0172(17) 0.006(3) -0.0003(17) 0.0003(17) -0.006(2)  
O11 0.0071(17) 0.0118(17) 0.011(2) -0.0026(15) -0.0010(15) -0.0004(14)

\_geom\_special\_details

;

All esds (except the esd in the dihedral angle between two l.s. planes) are estimated using the full covariance matrix. The cell esds are taken into account individually in the estimation of esds in distances, angles and torsion angles; correlations between esds in cell parameters are only used when they are defined by crystal symmetry. An approximate (isotropic) treatment of cell esds is used for estimating esds involving l.s. planes.

;

loop\_

\_geom\_bond\_atom\_site\_label\_1  
\_geom\_bond\_atom\_site\_label\_2  
\_geom\_bond\_distance  
\_geom\_bond\_site\_symmetry\_2  
\_geom\_bond\_publ\_flag  
X1CA O1 2.330(4) . ?  
X1CA O1 2.330(4) 6 ?  
X1CA O1 2.330(4) 2\_655 ?  
X1CA O1 2.330(4) 5\_655 ?  
X1CA O2 2.514(3) . ?  
X1CA O2 2.514(3) 5\_655 ?  
X1CA O2 2.514(3) 6 ?  
X1CA O2 2.514(3) 2\_655 ?  
X1CA Z1 2.9448(3) 13\_666 ?  
X1CA Z1 2.9448(3) 9\_665 ?  
X1CA Y3AL 3.2932(14) . ?  
X2CA O5 2.332(4) 5\_655 ?  
X2CA O8 2.333(3) 7\_545 ?  
X2CA O3 2.378(4) 15\_666 ?  
X2CA O2 2.402(4) . ?  
X2CA O5 2.422(4) . ?  
X2CA O4 2.454(3) . ?  
X2CA O1 2.474(4) 5\_655 ?  
X2CA O6 2.998(4) 7\_545 ?  
X2CA Z2 3.1203(16) 15\_665 ?  
X2CA Z3 3.2119(18) 3\_645 ?  
X2CA Y3MN 3.2749(18) 15\_666 ?  
X2CA Y3AL 3.2749(18) 15\_666 ?  
X3 Bi3 0.408(17) . ?  
X3 O3 2.370(7) 9\_766 ?  
X3 O7B 2.423(17) . ?  
X3 O7A 2.433(13) . ?  
X3 O6 2.458(14) 1\_556 ?  
X3 O11 2.457(11) 9\_766 ?  
X3 O7A 2.48(3) 4\_565 ?

X3 O8 2.539(8) 1\_556 ?  
X3 O7B 2.55(2) 7\_556 ?  
X3 O7A 2.618(17) 7\_556 ?  
X3 O10 2.620(8) . ?  
X3 T1 2.65(3) 9\_666 ?  
X3 C1 2.681(9) . ?  
X3 O7B 2.79(4) 4\_565 ?  
X3 O6 2.937(10) 3\_656 ?  
Bi3 O11 2.16(2) 9\_766 ?  
Bi3 O7B 2.17(2) . ?  
Bi3 O7B 2.21(3) 7\_556 ?  
Bi3 O7A 2.23(2) . ?  
Bi3 T1 2.25(4) 9\_666 ?  
Bi3 O7A 2.31(3) 7\_556 ?  
Bi3 O3 2.399(13) 9\_766 ?  
Bi3 O7A 2.60(3) 4\_565 ?  
Bi3 O8 2.645(15) 1\_556 ?  
Bi3 O10 2.85(2) . ?  
Bi3 O6 2.86(3) 1\_556 ?  
Bi3 C1 2.86(2) . ?  
Bi3 O7B 2.90(4) 4\_565 ?  
Bi3 O6 3.16(2) 3\_656 ?  
X4 Y1MN 0.944(5) . ?  
X4 O6 2.252(5) 4\_565 ?  
X4 O6 2.252(5) 2\_665 ?  
X4 O6 2.252(5) 3\_655 ?  
X4 O6 2.252(5) . ?  
X4 O9 2.654(5) . ?  
X4 O9 2.654(5) 2\_665 ?  
X4 O9 2.654(5) 4\_565 ?  
X4 O9 2.654(5) 3\_655 ?  
X4 X4 2.664(13) 5\_655 ?  
X4 O10 2.99(4) 1\_554 ?  
X4 Z3 3.0216(15) 8\_665 ?  
Y1MN O10 2.04(4) 1\_554 ?  
Y1MN O6 2.051(4) 4\_565 ?  
Y1MN O6 2.051(4) 3\_655 ?  
Y1MN O6 2.051(4) 2\_665 ?  
Y1MN O6 2.051(4) . ?  
Y1MN C1 2.51(3) 1\_554 ?  
Y1MN X3 3.248(13) 2\_664 ?  
Y1MN X3 3.248(12) 4\_564 ?  
Y1MN X3 3.248(13) 1\_554 ?  
Y1MN X3 3.248(12) 3\_654 ?  
Y1MN Bi3 3.61(3) 2\_664 ?  
Y2 O11 1.866(3) 9\_655 ?  
Y2 O11 1.866(3) 1\_455 ?  
Y2 O8 1.892(3) 9\_665 ?  
Y2 O8 1.892(3) 1\_445 ?  
Y2 O4 1.934(3) 15\_565 ?  
Y2 O4 1.934(3) 7\_545 ?  
Y2 Y3MN 2.9632(14) 9\_655 ?  
Y2 Y3AL 2.9632(14) 1\_455 ?  
Y2 Y3AL 2.9632(14) 9\_655 ?  
Y2 Y3MN 2.9632(14) 1\_455 ?  
Y2 Bi3 3.294(17) 1\_444 ?  
Y2 Bi3 3.294(17) 9\_666 ?

Y3AL O2 1.931(4) . ?  
 Y3AL O1 1.935(4) . ?  
 Y3AL O11 1.939(3) . ?  
 Y3AL O3 2.003(4) . ?  
 Y3AL O5 2.017(4) . ?  
 Y3AL O4 2.067(4) 15\_665 ?  
 Y3AL Y2 2.9633(14) 1\_655 ?  
 Y3AL Bi3 3.217(18) 9\_766 ?  
 Y3AL X2CA 3.2750(18) 15\_665 ?  
 Y3AL X2CA 3.3061(18) 5\_655 ?  
 Y3AL X3 3.411(8) 9\_766 ?  
 Z1 O1 1.632(3) 3 ?  
 Z1 O1 1.632(3) 10\_565 ?  
 Z1 O1 1.632(3) 4\_565 ?  
 Z1 O1 1.632(3) 9\_665 ?  
 Z1 X1MN 2.9448(3) 9\_665 ?  
 Z1 X1CA 2.9448(3) 9\_665 ?  
 Z1 X1CA 2.9448(3) 3 ?  
 Z1 X1MN 2.9448(3) 3 ?  
 Z1 X2CA 3.6202(11) 14\_665 ?  
 Z1 X2CA 3.6201(11) 8\_565 ?  
 Z1 X2CA 3.6201(11) 13\_565 ?  
 Z1 X2CA 3.6201(11) 7 ?  
 Z2 O7B 1.626(14) 1\_545 ?  
 Z2 O2 1.631(4) 15\_666 ?  
 Z2 O7A 1.632(9) 1\_545 ?  
 Z2 O3 1.634(4) 11\_666 ?  
 Z2 O4 1.667(4) 15\_666 ?  
 Z2 T1 2.843(4) 9\_656 ?  
 Z2 X3 3.094(6) 3\_645 ?  
 Z2 X2CA 3.1203(16) 15\_666 ?  
 Z2 Bi3 3.179(15) 3\_645 ?  
 Z2 Bi3 3.49(2) 7\_546 ?  
 Z2 Bi3 3.493(17) 1\_545 ?  
 Z2 X2CA 3.5825(18) 5\_656 ?  
 Z3 O6 1.603(4) 6\_565 ?  
 Z3 O5 1.618(4) 7\_655 ?  
 Z3 O8 1.620(4) 7 ?  
 Z3 O9 1.659(2) . ?  
 Z3 X4 3.0216(15) 5\_655 ?  
 Z3 X2CA 3.2119(18) 4\_665 ?  
 Z3 X3 3.327(9) 7\_556 ?  
 Z3 X2CA 3.4781(18) 1\_565 ?  
 Z3 Bi3 3.521(18) 7\_556 ?  
 Z3 X2CA 3.5504(18) 7\_655 ?  
 Z3 X3 3.902(13) 6\_566 ?  
 Z3 Bi3 4.28(3) 6\_566 ?  
 T1 O11 1.625(13) 1\_455 ?  
 T1 O11 1.625(13) 7\_545 ?  
 T1 O7B 1.78(5) 15\_665 ?  
 T1 O7B 1.78(5) 9\_666 ?  
 T1 O7A 2.08(4) 15\_665 ?  
 T1 O7A 2.08(4) 9\_666 ?  
 T1 Bi3 2.25(4) 15\_665 ?  
 T1 Bi3 2.25(4) 9\_666 ?  
 T1 X3 2.65(3) 15\_665 ?  
 T1 X3 2.65(3) 9\_666 ?

T1 Z2 2.843(4) 15\_565 ?  
 T1 Z2 2.843(4) 9\_656 ?  
 O1 Z1 1.632(3) 9\_665 ?  
 O1 X2CA 2.474(4) 5\_655 ?  
 O2 Z2 1.631(3) 15\_665 ?  
 O2 Bi3 3.68(2) 9\_766 ?  
 O2 X3 3.955(11) 9\_766 ?  
 O3 Z2 1.634(4) 12\_656 ?  
 O3 X3 2.370(7) 9\_766 ?  
 O3 X2CA 2.378(4) 15\_665 ?  
 O3 Bi3 2.399(13) 9\_766 ?  
 O4 Z2 1.668(4) 15\_665 ?  
 O4 Y2 1.934(3) 7\_655 ?  
 O4 Y3MN 2.066(4) 15\_666 ?  
 O4 Y3AL 2.066(4) 15\_666 ?  
 O4 Bi3 3.705(17) 15\_765 ?  
 O4 X3 3.856(8) 15\_765 ?  
 O4 Bi3 3.931(15) 7\_546 ?  
 O4 X3 4.010(7) 7\_546 ?  
 O5 Z3 1.618(4) 7\_545 ?  
 O5 X2CA 2.332(4) 5\_655 ?  
 O6 Z3 1.603(4) 6\_565 ?  
 O6 X3 2.458(14) 1\_554 ?  
 O6 Bi3 2.86(3) 1\_554 ?  
 O6 X3 2.937(10) 4\_564 ?  
 O6 X2CA 2.998(4) 7\_655 ?  
 O6 Bi3 3.16(2) 4\_564 ?  
 O7A O7B 0.31(2) . ?  
 O7A Z2 1.632(9) 1\_565 ?  
 O7A T1 2.08(4) 9\_666 ?  
 O7A Bi3 2.31(3) 7\_556 ?  
 O7A X3 2.48(3) 3\_655 ?  
 O7A Bi3 2.60(3) 3\_655 ?  
 O7A X3 2.619(17) 7\_556 ?  
 O7B Z2 1.626(14) 1\_565 ?  
 O7B T1 1.78(5) 9\_666 ?  
 O7B Bi3 2.21(3) 7\_556 ?  
 O7B X3 2.55(2) 7\_556 ?  
 O7B X3 2.79(4) 3\_655 ?  
 O7B Bi3 2.90(4) 3\_655 ?  
 O8 Z3 1.620(4) 7 ?  
 O8 Y2 1.892(3) 1\_665 ?  
 O8 X2CA 2.333(3) 7\_655 ?  
 O8 X3 2.539(8) 1\_554 ?  
 O8 Bi3 2.645(15) 1\_554 ?  
 O9 Z3 1.659(2) 7 ?  
 O9 X4 2.654(5) 5\_655 ?  
 O10 C1 0.46(2) . ?  
 O10 Y1MN 2.04(4) 1\_556 ?  
 O10 X3 2.619(8) 2\_665 ?  
 O10 X3 2.619(8) 3\_655 ?  
 O10 X3 2.619(8) 4\_565 ?  
 O10 Bi3 2.85(2) 2\_665 ?  
 O10 Bi3 2.85(2) 4\_565 ?  
 O10 Bi3 2.85(2) 3\_655 ?  
 O10 X4 2.99(4) 1\_556 ?  
 O10 Bi3 4.11(3) 8\_666 ?



Cl C1 2.22(5) 5\_656 ?  
 Cl Y1MN 2.51(3) 1\_556 ?  
 Cl X3 2.681(9) 2\_665 ?  
 Cl X3 2.681(9) 3\_655 ?  
 Cl X3 2.681(9) 4\_565 ?  
 Cl Bi3 2.86(2) 2\_665 ?  
 Cl Bi3 2.86(2) 3\_655 ?  
 Cl Bi3 2.86(2) 4\_565 ?  
 Cl X4 3.45(3) 1\_556 ?  
 O11 T1 1.625(13) 1\_655 ?  
 O11 Y2 1.866(3) 1\_655 ?  
 O11 Bi3 2.16(2) 9\_766 ?  
 O11 X3 2.457(11) 9\_766 ?  
 O11 Bi3 3.80(3) 15\_765 ?

loop\_  
 \_geom\_angle\_atom\_site\_label\_1  
 \_geom\_angle\_atom\_site\_label\_2  
 \_geom\_angle\_atom\_site\_label\_3  
 \_geom\_angle  
 \_geom\_angle\_site\_symmetry\_1  
 \_geom\_angle\_site\_symmetry\_3  
 \_geom\_angle\_publ\_flag  
 O1 X1CA O1 157.06(16) . 6 ?  
 O1 X1CA O1 67.10(16) . 2\_655 ?  
 O1 X1CA O1 117.92(16) 6 2\_655 ?  
 O1 X1CA O1 117.92(17) . 5\_655 ?  
 O1 X1CA O1 67.10(16) 6 5\_655 ?  
 O1 X1CA O1 157.06(16) 2\_655 5\_655 ?  
 O1 X1CA O2 70.78(11) . . ?  
 O1 X1CA O2 90.22(11) 6 . ?  
 O1 X1CA O2 124.77(11) 2\_655 . ?  
 O1 X1CA O2 75.83(11) 5\_655 . ?  
 O1 X1CA O2 75.83(11) . 5\_655 ?  
 O1 X1CA O2 124.77(11) 6 5\_655 ?  
 O1 X1CA O2 90.22(11) 2\_655 5\_655 ?  
 O1 X1CA O2 70.78(11) 5\_655 5\_655 ?  
 O2 X1CA O2 112.35(15) . 5\_655 ?  
 O1 X1CA O2 90.22(11) . 6 ?  
 O1 X1CA O2 70.78(11) 6 6 ?  
 O1 X1CA O2 75.83(11) 2\_655 6 ?  
 O1 X1CA O2 124.77(11) 5\_655 6 ?  
 O2 X1CA O2 70.21(15) . 6 ?  
 O2 X1CA O2 163.37(15) 5\_655 6 ?  
 O1 X1CA O2 124.77(11) . 2\_655 ?  
 O1 X1CA O2 75.83(11) 6 2\_655 ?  
 O1 X1CA O2 70.78(11) 2\_655 2\_655 ?  
 O1 X1CA O2 90.22(11) 5\_655 2\_655 ?  
 O2 X1CA O2 163.37(15) . 2\_655 ?  
 O2 X1CA O2 70.21(15) 5\_655 2\_655 ?  
 O2 X1CA O2 112.35(15) 6 2\_655 ?  
 O1 X1CA Z1 146.45(8) . 13\_666 ?  
 O1 X1CA Z1 33.55(8) 6 13\_666 ?  
 O1 X1CA Z1 146.45(8) 2\_655 13\_666 ?  
 O1 X1CA Z1 33.55(8) 5\_655 13\_666 ?  
 O2 X1CA Z1 81.69(8) . 13\_666 ?  
 O2 X1CA Z1 98.31(8) 5\_655 13\_666 ?

O2 X1CA Z1 98.31(8) 6 13\_666 ?  
 O2 X1CA Z1 81.69(8) 2\_655 13\_666 ?  
 O1 X1CA Z1 33.55(8) . 9\_665 ?  
 O1 X1CA Z1 146.45(8) 6 9\_665 ?  
 O1 X1CA Z1 33.55(8) 2\_655 9\_665 ?  
 O1 X1CA Z1 146.45(8) 5\_655 9\_665 ?  
 O2 X1CA Z1 98.31(8) . 9\_665 ?  
 O2 X1CA Z1 81.69(8) 5\_655 9\_665 ?  
 O2 X1CA Z1 81.69(8) 6 9\_665 ?  
 O2 X1CA Z1 98.31(8) 2\_655 9\_665 ?  
 Z1 X1CA Z1 180.0 13\_666 9\_665 ?  
 O1 X1CA Y3AL 35.27(9) . . ?  
 O1 X1CA Y3AL 123.85(9) 6 . ?  
 O1 X1CA Y3AL 94.42(9) 2\_655 . ?  
 O1 X1CA Y3AL 100.51(9) 5\_655 . ?  
 O2 X1CA Y3AL 35.75(8) . . ?  
 O2 X1CA Y3AL 97.30(8) 5\_655 . ?  
 O2 X1CA Y3AL 75.20(8) 6 . ?  
 O2 X1CA Y3AL 160.02(8) 2\_655 . ?  
 Z1 X1CA Y3AL 116.33(3) 13\_666 . ?  
 Z1 X1CA Y3AL 63.67(3) 9\_665 . ?  
 O5 X2CA O8 121.97(13) 5\_655 7\_545 ?  
 O5 X2CA O3 94.55(12) 5\_655 15\_666 ?  
 O8 X2CA O3 83.51(12) 7\_545 15\_666 ?  
 O5 X2CA O2 116.95(13) 5\_655 . ?  
 O8 X2CA O2 110.79(12) 7\_545 . ?  
 O3 X2CA O2 124.70(12) 15\_666 . ?  
 O5 X2CA O5 76.96(14) 5\_655 . ?  
 O8 X2CA O5 91.98(12) 7\_545 . ?  
 O3 X2CA O5 166.44(13) 15\_666 . ?  
 O2 X2CA O5 68.85(12) . . ?  
 O5 X2CA O4 166.08(12) 5\_655 . ?  
 O8 X2CA O4 67.76(11) 7\_545 . ?  
 O3 X2CA O4 75.97(12) 15\_666 . ?  
 O2 X2CA O4 63.08(11) . . ?  
 O5 X2CA O4 114.16(12) . . ?  
 O5 X2CA O1 72.40(12) 5\_655 5\_655 ?  
 O8 X2CA O1 153.60(13) 7\_545 5\_655 ?  
 O3 X2CA O1 72.75(12) 15\_666 5\_655 ?  
 O2 X2CA O1 75.32(12) . 5\_655 ?  
 O5 X2CA O1 113.71(13) . 5\_655 ?  
 O4 X2CA O1 94.81(12) . 5\_655 ?  
 O5 X2CA O6 58.29(11) 5\_655 7\_545 ?  
 O8 X2CA O6 66.90(11) 7\_545 7\_545 ?  
 O3 X2CA O6 70.30(11) 15\_666 7\_545 ?  
 O2 X2CA O6 164.95(12) . 7\_545 ?  
 O5 X2CA O6 96.16(11) . 7\_545 ?  
 O4 X2CA O6 125.42(11) . 7\_545 ?  
 O1 X2CA O6 113.70(11) 5\_655 7\_545 ?  
 O5 X2CA Z2 145.87(10) 5\_655 15\_665 ?  
 O8 X2CA Z2 90.07(9) 7\_545 15\_665 ?  
 O3 X2CA Z2 101.03(9) 15\_666 15\_665 ?  
 O2 X2CA Z2 31.02(8) . 15\_665 ?  
 O5 X2CA Z2 91.72(9) . 15\_665 ?  
 O4 X2CA Z2 32.07(8) . 15\_665 ?  
 O1 X2CA Z2 83.46(8) 5\_655 15\_665 ?  
 O6 X2CA Z2 155.83(8) 7\_545 15\_665 ?

05 X2CA Z3 28.72(9) 5\_655 3\_645 ?  
 08 X2CA Z3 94.43(9) 7\_545 3\_645 ?  
 03 X2CA Z3 83.18(9) 15\_666 3\_645 ?  
 02 X2CA Z3 143.18(9) . 3\_645 ?  
 05 X2CA Z3 84.43(9) . 3\_645 ?  
 04 X2CA Z3 153.74(9) . 3\_645 ?  
 01 X2CA Z3 94.05(9) 5\_655 3\_645 ?  
 06 X2CA Z3 29.66(7) 7\_545 3\_645 ?  
 Z2 X2CA Z3 174.16(5) 15\_665 3\_645 ?  
 05 X2CA Y3MN 129.61(10) 5\_655 15\_666 ?  
 08 X2CA Y3MN 76.86(9) 7\_545 15\_666 ?  
 03 X2CA Y3MN 37.44(9) 15\_666 15\_666 ?  
 02 X2CA Y3MN 92.16(9) . 15\_666 ?  
 05 X2CA Y3MN 153.21(9) . 15\_666 ?  
 04 X2CA Y3MN 39.08(8) . 15\_666 ?  
 01 X2CA Y3MN 77.27(9) 5\_655 15\_666 ?  
 06 X2CA Y3MN 101.46(8) 7\_545 15\_666 ?  
 Z2 X2CA Y3MN 64.43(4) 15\_665 15\_666 ?  
 Z3 X2CA Y3MN 120.24(5) 3\_645 15\_666 ?  
 05 X2CA Y3AL 129.61(10) 5\_655 15\_666 ?  
 08 X2CA Y3AL 76.86(9) 7\_545 15\_666 ?  
 03 X2CA Y3AL 37.44(9) 15\_666 15\_666 ?  
 02 X2CA Y3AL 92.16(9) . 15\_666 ?  
 05 X2CA Y3AL 153.21(9) . 15\_666 ?  
 04 X2CA Y3AL 39.08(8) . 15\_666 ?  
 01 X2CA Y3AL 77.27(9) 5\_655 15\_666 ?  
 06 X2CA Y3AL 101.46(8) 7\_545 15\_666 ?  
 Z2 X2CA Y3AL 64.43(4) 15\_665 15\_666 ?  
 Z3 X2CA Y3AL 120.24(5) 3\_645 15\_666 ?  
 Y3MN X2CA Y3AL 0.00(2) 15\_666 15\_666 ?  
 Bi3 X3 03 89(3) . 9\_766 ?  
 Bi3 X3 07B 48(3) . . ?  
 03 X3 07B 132.4(11) 9\_766 . ?  
 Bi3 X3 07A 55(3) . . ?  
 03 X3 07A 139.6(8) 9\_766 . ?  
 07B X3 07A 7.4(5) . . ?  
 Bi3 X3 06 169(3) . 1\_556 ?  
 03 X3 06 81.0(3) 9\_766 1\_556 ?  
 07B X3 06 138.5(9) . 1\_556 ?  
 07A X3 06 132.1(7) . 1\_556 ?  
 Bi3 X3 011 40(3) . 9\_766 ?  
 03 X3 011 68.5(2) 9\_766 9\_766 ?  
 07B X3 011 64.7(10) . 9\_766 ?  
 07A X3 011 71.5(7) . 9\_766 ?  
 06 X3 011 131.0(3) 1\_556 9\_766 ?  
 Bi3 X3 07A 103(3) . 4\_565 ?  
 03 X3 07A 63.0(3) 9\_766 4\_565 ?  
 07B X3 07A 135.9(5) . 4\_565 ?  
 07A X3 07A 136.6(6) . 4\_565 ?  
 06 X3 07A 76.5(4) 1\_556 4\_565 ?  
 011 X3 07A 117.8(4) 9\_766 4\_565 ?  
 Bi3 X3 08 101(3) . 1\_556 ?  
 03 X3 08 79.4(2) 9\_766 1\_556 ?  
 07B X3 08 87.9(4) . 1\_556 ?  
 07A X3 08 88.3(3) . 1\_556 ?  
 06 X3 08 73.5(3) 1\_556 1\_556 ?  
 011 X3 08 64.09(19) 9\_766 1\_556 ?

07A X3 O8 134.7(5) 4\_565 1\_556 ?  
 Bi3 X3 O7B 31(3) . 7\_556 ?  
 O3 X3 O7B 84.8(4) 9\_766 7\_556 ?  
 O7B X3 O7B 68.7(13) . 7\_556 ?  
 O7A X3 O7B 73.7(10) . 7\_556 ?  
 O6 X3 O7B 149.8(8) 1\_556 7\_556 ?  
 O11 X3 O7B 65.6(10) 9\_766 7\_556 ?  
 O7A X3 O7B 73.4(8) 4\_565 7\_556 ?  
 O8 X3 O7B 129.6(10) 1\_556 7\_556 ?  
 Bi3 X3 O7A 38(3) . 7\_556 ?  
 O3 X3 O7A 85.5(4) 9\_766 7\_556 ?  
 O7B X3 O7A 72.7(10) . 7\_556 ?  
 O7A X3 O7A 77.2(8) . 7\_556 ?  
 O6 X3 O7A 144.0(6) 1\_556 7\_556 ?  
 O11 X3 O7A 72.1(7) 9\_766 7\_556 ?  
 O7A X3 O7A 67.7(6) 4\_565 7\_556 ?  
 O8 X3 O7A 136.2(7) 1\_556 7\_556 ?  
 O7B X3 O7A 6.7(5) 7\_556 7\_556 ?  
 Bi3 X3 O10 121(3) . . ?  
 O3 X3 O10 138.0(5) 9\_766 . ?  
 O7B X3 O10 88.3(10) . . ?  
 O7A X3 O10 81.6(7) . . ?  
 O6 X3 O10 69.7(9) 1\_556 . ?  
 O11 X3 O10 153.0(6) 9\_766 . ?  
 O7A X3 O10 80.8(4) 4\_565 . ?  
 O8 X3 O10 118.0(9) 1\_556 . ?  
 O7B X3 O10 105.6(12) 7\_556 . ?  
 O7A X3 O10 100.7(11) 7\_556 . ?  
 Bi3 X3 T1 9(3) . 9\_666 ?  
 O3 X3 T1 94.2(5) 9\_766 9\_666 ?  
 O7B X3 T1 40.7(10) . 9\_666 ?  
 O7A X3 T1 48.0(7) . 9\_666 ?  
 O6 X3 T1 167.0(6) 1\_556 9\_666 ?  
 O11 X3 T1 36.8(6) 9\_766 9\_666 ?  
 O7A X3 T1 112.2(5) 4\_565 9\_666 ?  
 O8 X3 T1 93.8(5) 1\_556 9\_666 ?  
 O7B X3 T1 39.9(10) 7\_556 9\_666 ?  
 O7A X3 T1 46.4(7) 7\_556 9\_666 ?  
 O10 X3 T1 120.1(10) . 9\_666 ?  
 Bi3 X3 Cl 112(3) . . ?  
 O3 X3 Cl 138.8(3) 9\_766 . ?  
 O7B X3 Cl 84.4(9) . . ?  
 O7A X3 Cl 78.3(6) . . ?  
 O6 X3 Cl 78.3(6) 1\_556 . ?  
 O11 X3 Cl 147.8(6) 9\_766 . ?  
 O7A X3 Cl 77.6(3) 4\_565 . ?  
 O8 X3 Cl 126.8(6) 1\_556 . ?  
 O7B X3 Cl 95.7(9) 7\_556 . ?  
 O7A X3 Cl 90.8(7) 7\_556 . ?  
 O10 X3 Cl 9.9(6) . . ?  
 T1 X3 Cl 112.4(8) 9\_666 . ?  
 Bi3 X3 O7B 103(3) . 4\_565 ?  
 O3 X3 O7B 62.9(3) 9\_766 4\_565 ?  
 O7B X3 O7B 135.7(8) . 4\_565 ?  
 O7A X3 O7B 136.6(4) . 4\_565 ?  
 O6 X3 O7B 76.7(4) 1\_556 4\_565 ?  
 O11 X3 O7B 117.5(4) 9\_766 4\_565 ?

07A X3 07B 0.3(5) 4\_565 4\_565 ?  
 08 X3 07B 134.8(5) 1\_556 4\_565 ?  
 07B X3 07B 73.1(9) 7\_556 4\_565 ?  
 07A X3 07B 67.4(6) 7\_556 4\_565 ?  
 010 X3 07B 81.0(5) . 4\_565 ?  
 T1 X3 07B 111.9(5) 9\_666 4\_565 ?  
 C1 X3 07B 77.8(4) . 4\_565 ?  
 Bi3 X3 06 120(3) . 3\_656 ?  
 03 X3 06 129.4(4) 9\_766 3\_656 ?  
 07B X3 06 74.4(8) . 3\_656 ?  
 07A X3 06 68.6(6) . 3\_656 ?  
 06 X3 06 64.3(3) 1\_556 3\_656 ?  
 011 X3 06 107.3(2) 9\_766 3\_656 ?  
 07A X3 06 133.2(5) 4\_565 3\_656 ?  
 08 X3 06 56.8(2) 1\_556 3\_656 ?  
 07B X3 06 141.7(5) 7\_556 3\_656 ?  
 07A X3 06 143.4(4) 7\_556 3\_656 ?  
 010 X3 06 62.7(8) . 3\_656 ?  
 T1 X3 06 111.2(3) 9\_666 3\_656 ?  
 C1 X3 06 70.5(5) . 3\_656 ?  
 07B X3 06 133.5(5) 4\_565 3\_656 ?  
 X3 Bi3 011 133(3) . 9\_766 ?  
 X3 Bi3 07B 124(3) . . ?  
 011 Bi3 07B 74.2(13) 9\_766 . ?  
 X3 Bi3 07B 143(3) . 7\_556 ?  
 011 Bi3 07B 76.8(13) 9\_766 7\_556 ?  
 07B Bi3 07B 79.7(15) . 7\_556 ?  
 X3 Bi3 07A 116(3) . . ?  
 011 Bi3 07A 81.3(10) 9\_766 . ?  
 07B Bi3 07A 8.0(6) . . ?  
 07B Bi3 07A 84.8(13) 7\_556 . ?  
 X3 Bi3 T1 169(3) . 9\_666 ?  
 011 Bi3 T1 43.2(8) 9\_766 9\_666 ?  
 07B Bi3 T1 47.4(12) . 9\_666 ?  
 07B Bi3 T1 47.0(12) 7\_556 9\_666 ?  
 07A Bi3 T1 55.3(10) . 9\_666 ?  
 X3 Bi3 07A 136(3) . 7\_556 ?  
 011 Bi3 07A 83.9(11) 9\_766 7\_556 ?  
 07B Bi3 07A 83.7(13) . 7\_556 ?  
 07B Bi3 07A 7.5(6) 7\_556 7\_556 ?  
 07A Bi3 07A 88.1(11) . 7\_556 ?  
 T1 Bi3 07A 54.2(9) 9\_666 7\_556 ?  
 X3 Bi3 03 81(3) . 9\_766 ?  
 011 Bi3 03 73.0(5) 9\_766 9\_766 ?  
 07B Bi3 03 147.2(15) . 9\_766 ?  
 07B Bi3 03 92.1(7) 7\_556 9\_766 ?  
 07A Bi3 03 154.1(12) . 9\_766 ?  
 T1 Bi3 03 104.8(10) 9\_666 9\_766 ?  
 07A Bi3 03 92.1(6) 7\_556 9\_766 ?  
 X3 Bi3 07A 68(3) . 4\_565 ?  
 011 Bi3 07A 125.0(7) 9\_766 4\_565 ?  
 07B Bi3 07A 144.1(7) . 4\_565 ?  
 07B Bi3 07A 76.8(9) 7\_556 4\_565 ?  
 07A Bi3 07A 142.0(8) . 4\_565 ?  
 T1 Bi3 07A 122.7(9) 9\_666 4\_565 ?  
 07A Bi3 07A 70.4(6) 7\_556 4\_565 ?  
 03 Bi3 07A 60.8(4) 9\_766 4\_565 ?

X3 Bi3 O8 71(3) . 1\_556 ?  
 O11 Bi3 O8 66.1(4) 9\_766 1\_556 ?  
 O7B Bi3 O8 90.7(6) . 1\_556 ?  
 O7B Bi3 O8 142.9(15) 7\_556 1\_556 ?  
 O7A Bi3 O8 90.3(5) . 1\_556 ?  
 T1 Bi3 O8 101.2(9) 9\_666 1\_556 ?  
 O7A Bi3 O8 149.9(12) 7\_556 1\_556 ?  
 O3 Bi3 O8 76.8(4) 9\_766 1\_556 ?  
 O7A Bi3 O8 124.0(9) 4\_565 1\_556 ?  
 X3 Bi3 O10 52(3) . . ?  
 O11 Bi3 O10 160.2(6) 9\_766 . ?  
 O7B Bi3 O10 87.7(12) . . ?  
 O7B Bi3 O10 108.2(14) 7\_556 . ?  
 O7A Bi3 O10 80.2(8) . . ?  
 T1 Bi3 O10 126.8(11) 9\_666 . ?  
 O7A Bi3 O10 102.2(11) 7\_556 . ?  
 O3 Bi3 O10 124.9(10) 9\_766 . ?  
 O7A Bi3 O10 74.5(6) 4\_565 . ?  
 O8 Bi3 O10 107.1(12) 1\_556 . ?  
 X3 Bi3 O6 9(2) . 1\_556 ?  
 O11 Bi3 O6 125.5(7) 9\_766 1\_556 ?  
 O7B Bi3 O6 129.6(13) . 1\_556 ?  
 O7B Bi3 O6 144.6(12) 7\_556 1\_556 ?  
 O7A Bi3 O6 122.5(10) . 1\_556 ?  
 T1 Bi3 O6 166.9(8) 9\_666 1\_556 ?  
 O7A Bi3 O6 137.9(10) 7\_556 1\_556 ?  
 O3 Bi3 O6 72.6(6) 9\_766 1\_556 ?  
 O7A Bi3 O6 67.9(7) 4\_565 1\_556 ?  
 O8 Bi3 O6 65.7(5) 1\_556 1\_556 ?  
 O10 Bi3 O6 61.2(9) . 1\_556 ?  
 X3 Bi3 Cl 60(3) . . ?  
 O11 Bi3 Cl 159.1(8) 9\_766 . ?  
 O7B Bi3 Cl 84.9(11) . . ?  
 O7B Bi3 Cl 99.0(11) 7\_556 . ?  
 O7A Bi3 Cl 77.9(7) . . ?  
 T1 Bi3 Cl 119.8(10) 9\_666 . ?  
 O7A Bi3 Cl 93.1(9) 7\_556 . ?  
 O3 Bi3 Cl 127.9(9) 9\_766 . ?  
 O7A Bi3 Cl 72.6(6) 4\_565 . ?  
 O8 Bi3 Cl 115.9(10) 1\_556 . ?  
 O10 Bi3 Cl 9.3(5) . . ?  
 O6 Bi3 Cl 69.3(8) 1\_556 . ?  
 X3 Bi3 O7B 70(3) . 4\_565 ?  
 O11 Bi3 O7B 124.2(7) 9\_766 4\_565 ?  
 O7B Bi3 O7B 143.6(9) . 4\_565 ?  
 O7B Bi3 O7B 75.7(10) 7\_556 4\_565 ?  
 O7A Bi3 O7B 141.7(7) . 4\_565 ?  
 T1 Bi3 O7B 121.5(8) 9\_666 4\_565 ?  
 O7A Bi3 O7B 69.3(6) 7\_556 4\_565 ?  
 O3 Bi3 O7B 60.7(4) 9\_766 4\_565 ?  
 O7A Bi3 O7B 1.2(5) 4\_565 4\_565 ?  
 O8 Bi3 O7B 124.8(8) 1\_556 4\_565 ?  
 O10 Bi3 O7B 75.3(6) . 4\_565 ?  
 O6 Bi3 O7B 69.0(6) 1\_556 4\_565 ?  
 Cl Bi3 O7B 73.2(6) . 4\_565 ?  
 X3 Bi3 O6 53(2) . 3\_656 ?  
 O11 Bi3 O6 108.3(5) 9\_766 3\_656 ?

O7B Bi3 O6 72.8(10) . 3\_656 ?  
 O7B Bi3 O6 149.0(7) 7\_556 3\_656 ?  
 O7A Bi3 O6 66.4(7) . 3\_656 ?  
 T1 Bi3 O6 116.0(6) 9\_666 3\_656 ?  
 O7A Bi3 O6 148.8(6) 7\_556 3\_656 ?  
 O3 Bi3 O6 118.8(8) 9\_766 3\_656 ?  
 O7A Bi3 O6 119.0(10) 4\_565 3\_656 ?  
 O8 Bi3 O6 52.9(3) 1\_556 3\_656 ?  
 O10 Bi3 O6 57.5(8) . 3\_656 ?  
 O6 Bi3 O6 57.3(5) 1\_556 3\_656 ?  
 C1 Bi3 O6 65.1(6) . 3\_656 ?  
 O7B Bi3 O6 120.1(10) 4\_565 3\_656 ?  
 Y1MN X4 O6 65.63(18) . 4\_565 ?  
 Y1MN X4 O6 65.63(18) . 2\_665 ?  
 O6 X4 O6 80.20(14) 4\_565 2\_665 ?  
 Y1MN X4 O6 65.63(18) . 3\_655 ?  
 O6 X4 O6 131.3(4) 4\_565 3\_655 ?  
 O6 X4 O6 80.20(14) 2\_665 3\_655 ?  
 Y1MN X4 O6 65.63(18) . . ?  
 O6 X4 O6 80.20(14) 4\_565 . ?  
 O6 X4 O6 131.3(4) 2\_665 . ?  
 O6 X4 O6 80.20(14) 3\_655 . ?  
 Y1MN X4 O9 120.13(14) . . ?  
 O6 X4 O9 148.79(11) 4\_565 . ?  
 O6 X4 O9 130.92(10) 2\_665 . ?  
 O6 X4 O9 63.83(10) 3\_655 . ?  
 O6 X4 O9 76.07(10) . . ?  
 Y1MN X4 O9 120.13(13) . 2\_665 ?  
 O6 X4 O9 63.83(10) 4\_565 2\_665 ?  
 O6 X4 O9 76.07(10) 2\_665 2\_665 ?  
 O6 X4 O9 148.79(11) 3\_655 2\_665 ?  
 O6 X4 O9 130.92(10) . 2\_665 ?  
 O9 X4 O9 119.7(3) . 2\_665 ?  
 Y1MN X4 O9 120.13(14) . 4\_565 ?  
 O6 X4 O9 76.07(10) 4\_565 4\_565 ?  
 O6 X4 O9 148.79(11) 2\_665 4\_565 ?  
 O6 X4 O9 130.92(10) 3\_655 4\_565 ?  
 O6 X4 O9 63.83(10) . 4\_565 ?  
 O9 X4 O9 75.41(12) . 4\_565 ?  
 O9 X4 O9 75.41(12) 2\_665 4\_565 ?  
 Y1MN X4 O9 120.13(13) . 3\_655 ?  
 O6 X4 O9 130.92(10) 4\_565 3\_655 ?  
 O6 X4 O9 63.83(10) 2\_665 3\_655 ?  
 O6 X4 O9 76.07(10) 3\_655 3\_655 ?  
 O6 X4 O9 148.79(11) . 3\_655 ?  
 O9 X4 O9 75.41(12) . 3\_655 ?  
 O9 X4 O9 75.41(12) 2\_665 3\_655 ?  
 O9 X4 O9 119.7(3) 4\_565 3\_655 ?  
 Y1MN X4 X4 180.000(1) . 5\_655 ?  
 O6 X4 X4 114.37(18) 4\_565 5\_655 ?  
 O6 X4 X4 114.37(18) 2\_665 5\_655 ?  
 O6 X4 X4 114.37(18) 3\_655 5\_655 ?  
 O6 X4 X4 114.37(18) . 5\_655 ?  
 O9 X4 X4 59.87(13) . 5\_655 ?  
 O9 X4 X4 59.87(13) 2\_665 5\_655 ?  
 O9 X4 X4 59.87(13) 4\_565 5\_655 ?  
 O9 X4 X4 59.87(13) 3\_655 5\_655 ?

Y1MN X4 O10 0.000(7) . 1\_554 ?  
O6 X4 O10 65.63(18) 4\_565 1\_554 ?  
O6 X4 O10 65.63(18) 2\_665 1\_554 ?  
O6 X4 O10 65.63(18) 3\_655 1\_554 ?  
O6 X4 O10 65.63(18) . 1\_554 ?  
O9 X4 O10 120.13(13) . 1\_554 ?  
O9 X4 O10 120.13(14) 2\_665 1\_554 ?  
O9 X4 O10 120.13(13) 4\_565 1\_554 ?  
O9 X4 O10 120.13(13) 3\_655 1\_554 ?  
X4 X4 O10 180.000(7) 5\_655 1\_554 ?  
Y1MN X4 Z3 89.78(13) . 8\_665 ?  
O6 X4 Z3 31.27(9) 4\_565 8\_665 ?  
O6 X4 Z3 71.30(10) 2\_665 8\_665 ?  
O6 X4 Z3 148.4(2) 3\_655 8\_665 ?  
O6 X4 Z3 108.51(12) . 8\_665 ?  
O9 X4 Z3 147.2(2) . 8\_665 ?  
O9 X4 Z3 33.20(5) 2\_665 8\_665 ?  
O9 X4 Z3 77.91(6) 4\_565 8\_665 ?  
O9 X4 Z3 102.31(9) 3\_655 8\_665 ?  
X4 X4 Z3 90.22(13) 5\_655 8\_665 ?  
O10 X4 Z3 89.78(13) 1\_554 8\_665 ?  
X4 Y1MN O10 180.000(13) . 1\_554 ?  
X4 Y1MN O6 89.57(19) . 4\_565 ?  
O10 Y1MN O6 90.43(19) 1\_554 4\_565 ?  
X4 Y1MN O6 89.57(19) . 3\_655 ?  
O10 Y1MN O6 90.43(19) 1\_554 3\_655 ?  
O6 Y1MN O6 179.1(4) 4\_565 3\_655 ?  
X4 Y1MN O6 89.57(19) . 2\_665 ?  
O10 Y1MN O6 90.43(19) 1\_554 2\_665 ?  
O6 Y1MN O6 89.997(3) 4\_565 2\_665 ?  
O6 Y1MN O6 89.997(3) 3\_655 2\_665 ?  
X4 Y1MN O6 89.57(19) . . ?  
O10 Y1MN O6 90.43(19) 1\_554 . ?  
O6 Y1MN O6 89.996(3) 4\_565 . ?  
O6 Y1MN O6 89.998(3) 3\_655 . ?  
O6 Y1MN O6 179.1(4) 2\_665 . ?  
X4 Y1MN C1 180.000(7) . 1\_554 ?  
O10 Y1MN C1 0.000(4) 1\_554 1\_554 ?  
O6 Y1MN C1 90.43(19) 4\_565 1\_554 ?  
O6 Y1MN C1 90.43(19) 3\_655 1\_554 ?  
O6 Y1MN C1 90.43(19) 2\_665 1\_554 ?  
O6 Y1MN C1 90.43(19) . 1\_554 ?  
X4 Y1MN X3 126.32(16) . 2\_664 ?  
O10 Y1MN X3 53.68(16) 1\_554 2\_664 ?  
O6 Y1MN X3 62.61(17) 4\_565 2\_664 ?  
O6 Y1MN X3 118.0(2) 3\_655 2\_664 ?  
O6 Y1MN X3 49.2(2) 2\_665 2\_664 ?  
O6 Y1MN X3 131.5(3) . 2\_664 ?  
C1 Y1MN X3 53.68(16) 1\_554 2\_664 ?  
X4 Y1MN X3 126.32(16) . 4\_564 ?  
O10 Y1MN X3 53.68(16) 1\_554 4\_564 ?  
O6 Y1MN X3 49.2(2) 4\_565 4\_564 ?  
O6 Y1MN X3 131.5(3) 3\_655 4\_564 ?  
O6 Y1MN X3 118.0(2) 2\_665 4\_564 ?  
O6 Y1MN X3 62.61(17) . 4\_564 ?  
C1 Y1MN X3 53.68(16) 1\_554 4\_564 ?  
X3 Y1MN X3 69.47(16) 2\_664 4\_564 ?



X4 Y1MN X3 126.32(16) . 1\_554 ?  
O10 Y1MN X3 53.68(16) 1\_554 1\_554 ?  
O6 Y1MN X3 118.0(2) 4\_565 1\_554 ?  
O6 Y1MN X3 62.61(17) 3\_655 1\_554 ?  
O6 Y1MN X3 131.5(3) 2\_665 1\_554 ?  
O6 Y1MN X3 49.2(2) . 1\_554 ?  
C1 Y1MN X3 53.68(16) 1\_554 1\_554 ?  
X3 Y1MN X3 107.4(3) 2\_664 1\_554 ?  
X3 Y1MN X3 69.47(16) 4\_564 1\_554 ?  
X4 Y1MN X3 126.32(16) . 3\_654 ?  
O10 Y1MN X3 53.68(16) 1\_554 3\_654 ?  
O6 Y1MN X3 131.5(3) 4\_565 3\_654 ?  
O6 Y1MN X3 49.2(2) 3\_655 3\_654 ?  
O6 Y1MN X3 62.61(17) 2\_665 3\_654 ?  
O6 Y1MN X3 118.0(2) . 3\_654 ?  
C1 Y1MN X3 53.68(16) 1\_554 3\_654 ?  
X3 Y1MN X3 69.47(16) 2\_664 3\_654 ?  
X3 Y1MN X3 107.4(3) 4\_564 3\_654 ?  
X3 Y1MN X3 69.47(16) 1\_554 3\_654 ?  
X4 Y1MN Bi3 128.0(2) . 2\_664 ?  
O10 Y1MN Bi3 52.0(2) 1\_554 2\_664 ?  
O6 Y1MN Bi3 60.8(3) 4\_565 2\_664 ?  
O6 Y1MN Bi3 119.8(3) 3\_655 2\_664 ?  
O6 Y1MN Bi3 52.3(3) 2\_665 2\_664 ?  
O6 Y1MN Bi3 128.3(3) . 2\_664 ?  
C1 Y1MN Bi3 52.0(2) 1\_554 2\_664 ?  
X3 Y1MN Bi3 3.2(3) 2\_664 2\_664 ?  
X3 Y1MN Bi3 66.3(3) 4\_564 2\_664 ?  
X3 Y1MN Bi3 105.7(2) 1\_554 2\_664 ?  
X3 Y1MN Bi3 71.0(3) 3\_654 2\_664 ?  
O11 Y2 O11 180.0(3) 9\_655 1\_455 ?  
O11 Y2 O8 90.24(14) 9\_655 9\_665 ?  
O11 Y2 O8 89.76(14) 1\_455 9\_665 ?  
O11 Y2 O8 89.76(14) 9\_655 1\_445 ?  
O11 Y2 O8 90.24(14) 1\_455 1\_445 ?  
O8 Y2 O8 180.0(3) 9\_665 1\_445 ?  
O11 Y2 O4 96.44(14) 9\_655 15\_565 ?  
O11 Y2 O4 83.56(14) 1\_455 15\_565 ?  
O8 Y2 O4 88.52(14) 9\_665 15\_565 ?  
O8 Y2 O4 91.48(14) 1\_445 15\_565 ?  
O11 Y2 O4 83.56(14) 9\_655 7\_545 ?  
O11 Y2 O4 96.44(14) 1\_455 7\_545 ?  
O8 Y2 O4 91.48(14) 9\_665 7\_545 ?  
O8 Y2 O4 88.52(14) 1\_445 7\_545 ?  
O4 Y2 O4 180.0(3) 15\_565 7\_545 ?  
O11 Y2 Y3MN 39.76(10) 9\_655 9\_655 ?  
O11 Y2 Y3MN 140.24(10) 1\_455 9\_655 ?  
O8 Y2 Y3MN 88.29(10) 9\_665 9\_655 ?  
O8 Y2 Y3MN 91.71(10) 1\_445 9\_655 ?  
O4 Y2 Y3MN 136.04(10) 15\_565 9\_655 ?  
O4 Y2 Y3MN 43.96(10) 7\_545 9\_655 ?  
O11 Y2 Y3AL 140.24(10) 9\_655 1\_455 ?  
O11 Y2 Y3AL 39.76(10) 1\_455 1\_455 ?  
O8 Y2 Y3AL 91.71(10) 9\_665 1\_455 ?  
O8 Y2 Y3AL 88.29(10) 1\_445 1\_455 ?  
O4 Y2 Y3AL 43.96(10) 15\_565 1\_455 ?  
O4 Y2 Y3AL 136.04(10) 7\_545 1\_455 ?

Y3MN Y2 Y3AL 180.00(8) 9\_655 1\_455 ?  
O11 Y2 Y3AL 39.76(10) 9\_655 9\_655 ?  
O11 Y2 Y3AL 140.24(10) 1\_455 9\_655 ?  
O8 Y2 Y3AL 88.29(10) 9\_665 9\_655 ?  
O8 Y2 Y3AL 91.71(10) 1\_445 9\_655 ?  
O4 Y2 Y3AL 136.04(10) 15\_565 9\_655 ?  
O4 Y2 Y3AL 43.96(10) 7\_545 9\_655 ?  
Y3MN Y2 Y3AL 0.00(8) 9\_655 9\_655 ?  
Y3AL Y2 Y3AL 180.00(7) 1\_455 9\_655 ?  
O11 Y2 Y3MN 140.24(10) 9\_655 1\_455 ?  
O11 Y2 Y3MN 39.76(10) 1\_455 1\_455 ?  
O8 Y2 Y3MN 91.71(10) 9\_665 1\_455 ?  
O8 Y2 Y3MN 88.29(10) 1\_445 1\_455 ?  
O4 Y2 Y3MN 43.96(10) 15\_565 1\_455 ?  
O4 Y2 Y3MN 136.04(10) 7\_545 1\_455 ?  
Y3MN Y2 Y3MN 180.00(8) 9\_655 1\_455 ?  
Y3AL Y2 Y3MN 0.00(7) 1\_455 1\_455 ?  
Y3AL Y2 Y3MN 180.00(8) 9\_655 1\_455 ?  
O11 Y2 Bi3 38.1(4) 9\_655 1\_444 ?  
O11 Y2 Bi3 141.9(4) 1\_455 1\_444 ?  
O8 Y2 Bi3 126.6(5) 9\_665 1\_444 ?  
O8 Y2 Bi3 53.4(5) 1\_445 1\_444 ?  
O4 Y2 Bi3 86.1(2) 15\_565 1\_444 ?  
O4 Y2 Bi3 93.9(2) 7\_545 1\_444 ?  
Y3MN Y2 Bi3 61.6(3) 9\_655 1\_444 ?  
Y3AL Y2 Bi3 118.4(3) 1\_455 1\_444 ?  
Y3AL Y2 Bi3 61.6(3) 9\_655 1\_444 ?  
Y3MN Y2 Bi3 118.4(3) 1\_455 1\_444 ?  
O11 Y2 Bi3 141.9(4) 9\_655 9\_666 ?  
O11 Y2 Bi3 38.1(4) 1\_455 9\_666 ?  
O8 Y2 Bi3 53.4(5) 9\_665 9\_666 ?  
O8 Y2 Bi3 126.6(5) 1\_445 9\_666 ?  
O4 Y2 Bi3 93.9(2) 15\_565 9\_666 ?  
O4 Y2 Bi3 86.1(2) 7\_545 9\_666 ?  
Y3MN Y2 Bi3 118.4(3) 9\_655 9\_666 ?  
Y3AL Y2 Bi3 61.6(3) 1\_455 9\_666 ?  
Y3AL Y2 Bi3 118.4(3) 9\_655 9\_666 ?  
Y3MN Y2 Bi3 61.6(3) 1\_455 9\_666 ?  
Bi3 Y2 Bi3 180.0(5) 1\_444 9\_666 ?  
O2 Y3AL O1 93.19(16) . . ?  
O2 Y3AL O11 97.84(15) . . ?  
O1 Y3AL O11 168.96(17) . . ?  
O2 Y3AL O3 92.52(16) . . ?  
O1 Y3AL O3 91.97(15) . . ?  
O11 Y3AL O3 87.12(15) . . ?  
O2 Y3AL O5 87.35(16) . . ?  
O1 Y3AL O5 91.86(15) . . ?  
O11 Y3AL O5 89.11(14) . . ?  
O3 Y3AL O5 176.17(15) . . ?  
O2 Y3AL O4 172.34(16) . 15\_665 ?  
O1 Y3AL O4 90.75(15) . 15\_665 ?  
O11 Y3AL O4 78.35(14) . 15\_665 ?  
O3 Y3AL O4 93.91(15) . 15\_665 ?  
O5 Y3AL O4 85.96(14) . 15\_665 ?  
O2 Y3AL Y2 134.91(12) . 1\_655 ?  
O1 Y3AL Y2 131.22(13) . 1\_655 ?  
O11 Y3AL Y2 37.98(10) . 1\_655 ?

O3 Y3AL Y2 93.12(11) . 1\_655 ?  
 O5 Y3AL Y2 84.29(11) . 1\_655 ?  
 O4 Y3AL Y2 40.52(10) 15\_665 1\_655 ?  
 O2 Y3AL Bi3 87.6(3) . 9\_766 ?  
 O1 Y3AL Bi3 140.0(4) . 9\_766 ?  
 O11 Y3AL Bi3 40.8(4) . 9\_766 ?  
 O3 Y3AL Bi3 48.1(4) . 9\_766 ?  
 O5 Y3AL Bi3 128.1(4) . 9\_766 ?  
 O4 Y3AL Bi3 93.6(3) 15\_665 9\_766 ?  
 Y2 Y3AL Bi3 64.3(2) 1\_655 9\_766 ?  
 O2 Y3AL X2CA 138.45(12) . 15\_665 ?  
 O1 Y3AL X2CA 85.18(12) . 15\_665 ?  
 O11 Y3AL X2CA 86.26(11) . 15\_665 ?  
 O3 Y3AL X2CA 46.20(11) . 15\_665 ?  
 O5 Y3AL X2CA 134.17(12) . 15\_665 ?  
 O4 Y3AL X2CA 48.47(10) 15\_665 15\_665 ?  
 Y2 Y3AL X2CA 64.85(3) 1\_655 15\_665 ?  
 Bi3 Y3AL X2CA 68.8(4) 9\_766 15\_665 ?  
 O2 Y3AL X1CA 49.52(10) . . ?  
 O1 Y3AL X1CA 44.03(11) . . ?  
 O11 Y3AL X1CA 146.83(12) . . ?  
 O3 Y3AL X1CA 88.53(11) . . ?  
 O5 Y3AL X1CA 94.28(11) . . ?  
 O4 Y3AL X1CA 134.78(11) 15\_665 . ?  
 Y2 Y3AL X1CA 175.10(5) 1\_655 . ?  
 Bi3 Y3AL X1CA 119.9(3) 9\_766 . ?  
 X2CA Y3AL X1CA 113.54(4) 15\_665 . ?  
 O2 Y3AL X2CA 94.94(12) . 5\_655 ?  
 O1 Y3AL X2CA 48.04(10) . 5\_655 ?  
 O11 Y3AL X2CA 130.74(11) . 5\_655 ?  
 O3 Y3AL X2CA 139.59(11) . 5\_655 ?  
 O5 Y3AL X2CA 44.20(10) . 5\_655 ?  
 O4 Y3AL X2CA 82.83(10) 15\_665 5\_655 ?  
 Y2 Y3AL X2CA 108.76(5) 1\_655 5\_655 ?  
 Bi3 Y3AL X2CA 171.5(4) 9\_766 5\_655 ?  
 X2CA Y3AL X2CA 113.49(5) 15\_665 5\_655 ?  
 X1CA Y3AL X2CA 67.29(3) . 5\_655 ?  
 O2 Y3AL X3 91.20(19) . 9\_766 ?  
 O1 Y3AL X3 134.7(2) . 9\_766 ?  
 O11 Y3AL X3 44.97(18) . 9\_766 ?  
 O3 Y3AL X3 42.8(2) . 9\_766 ?  
 O5 Y3AL X3 133.4(2) . 9\_766 ?  
 O4 Y3AL X3 90.69(17) 15\_665 9\_766 ?  
 Y2 Y3AL X3 64.56(10) 1\_655 9\_766 ?  
 Bi3 Y3AL X3 6.2(3) 9\_766 9\_766 ?  
 X2CA Y3AL X3 63.0(2) 15\_665 9\_766 ?  
 X1CA Y3AL X3 119.29(11) . 9\_766 ?  
 X2CA Y3AL X3 173.15(12) 5\_655 9\_766 ?  
 O1 Z1 O1 112.20(13) 3 10\_565 ?  
 O1 Z1 O1 104.1(2) 3 4\_565 ?  
 O1 Z1 O1 112.20(13) 10\_565 4\_565 ?  
 O1 Z1 O1 112.20(13) 3 9\_665 ?  
 O1 Z1 O1 104.1(2) 10\_565 9\_665 ?  
 O1 Z1 O1 112.20(13) 4\_565 9\_665 ?  
 O1 Z1 X1MN 127.93(12) 3 9\_665 ?  
 O1 Z1 X1MN 52.07(12) 10\_565 9\_665 ?  
 O1 Z1 X1MN 127.93(12) 4\_565 9\_665 ?

O1 Z1 X1MN 52.07(12) 9\_665 9\_665 ?  
 O1 Z1 X1CA 127.93(12) 3 9\_665 ?  
 O1 Z1 X1CA 52.07(12) 10\_565 9\_665 ?  
 O1 Z1 X1CA 127.93(12) 4\_565 9\_665 ?  
 O1 Z1 X1CA 52.07(12) 9\_665 9\_665 ?  
 X1MN Z1 X1CA 0.0 9\_665 9\_665 ?  
 O1 Z1 X1CA 52.07(12) 3 3 ?  
 O1 Z1 X1CA 127.93(12) 10\_565 3 ?  
 O1 Z1 X1CA 52.07(12) 4\_565 3 ?  
 O1 Z1 X1CA 127.93(12) 9\_665 3 ?  
 X1MN Z1 X1CA 180.0 9\_665 3 ?  
 X1CA Z1 X1CA 180.0 9\_665 3 ?  
 O1 Z1 X1MN 52.07(12) 3 3 ?  
 O1 Z1 X1MN 127.93(12) 10\_565 3 ?  
 O1 Z1 X1MN 52.07(12) 4\_565 3 ?  
 O1 Z1 X1MN 127.93(12) 9\_665 3 ?  
 X1MN Z1 X1MN 180.0 9\_665 3 ?  
 X1CA Z1 X1MN 180.0 9\_665 3 ?  
 X1CA Z1 X1MN 0.0 3 3 ?  
 O1 Z1 X2CA 133.22(12) 3 14\_665 ?  
 O1 Z1 X2CA 35.26(12) 10\_565 14\_665 ?  
 O1 Z1 X2CA 78.46(12) 4\_565 14\_665 ?  
 O1 Z1 X2CA 109.38(12) 9\_665 14\_665 ?  
 X1MN Z1 X2CA 66.777(18) 9\_665 14\_665 ?  
 X1CA Z1 X2CA 66.777(18) 9\_665 14\_665 ?  
 X1CA Z1 X2CA 113.223(18) 3 14\_665 ?  
 X1MN Z1 X2CA 113.223(18) 3 14\_665 ?  
 O1 Z1 X2CA 35.26(12) 3 8\_565 ?  
 O1 Z1 X2CA 78.46(12) 10\_565 8\_565 ?  
 O1 Z1 X2CA 109.38(12) 4\_565 8\_565 ?  
 O1 Z1 X2CA 133.22(12) 9\_665 8\_565 ?  
 X1MN Z1 X2CA 113.223(18) 9\_665 8\_565 ?  
 X1CA Z1 X2CA 113.223(18) 9\_665 8\_565 ?  
 X1CA Z1 X2CA 66.777(18) 3 8\_565 ?  
 X1MN Z1 X2CA 66.777(18) 3 8\_565 ?  
 X2CA Z1 X2CA 98.945(13) 14\_665 8\_565 ?  
 O1 Z1 X2CA 78.46(12) 3 13\_565 ?  
 O1 Z1 X2CA 109.38(12) 10\_565 13\_565 ?  
 O1 Z1 X2CA 133.22(12) 4\_565 13\_565 ?  
 O1 Z1 X2CA 35.26(12) 9\_665 13\_565 ?  
 X1MN Z1 X2CA 66.777(18) 9\_665 13\_565 ?  
 X1CA Z1 X2CA 66.777(18) 9\_665 13\_565 ?  
 X1CA Z1 X2CA 113.223(18) 3 13\_565 ?  
 X1MN Z1 X2CA 113.223(18) 3 13\_565 ?  
 X2CA Z1 X2CA 133.55(4) 14\_665 13\_565 ?  
 X2CA Z1 X2CA 98.945(13) 8\_565 13\_565 ?  
 O1 Z1 X2CA 109.38(12) 3 7 ?  
 O1 Z1 X2CA 133.22(12) 10\_565 7 ?  
 O1 Z1 X2CA 35.26(12) 4\_565 7 ?  
 O1 Z1 X2CA 78.46(12) 9\_665 7 ?  
 X1MN Z1 X2CA 113.223(18) 9\_665 7 ?  
 X1CA Z1 X2CA 113.223(18) 9\_665 7 ?  
 X1CA Z1 X2CA 66.777(18) 3 7 ?  
 X1MN Z1 X2CA 66.777(18) 3 7 ?  
 X2CA Z1 X2CA 98.945(13) 14\_665 7 ?  
 X2CA Z1 X2CA 133.55(4) 8\_565 7 ?  
 X2CA Z1 X2CA 98.945(13) 13\_565 7 ?

O7B Z2 O2 109.5(11) 1\_545 15\_666 ?  
 O7B Z2 O7A 11.0(8) 1\_545 1\_545 ?  
 O2 Z2 O7A 116.7(7) 15\_666 1\_545 ?  
 O7B Z2 O3 112.6(15) 1\_545 11\_666 ?  
 O2 Z2 O3 113.06(19) 15\_666 11\_666 ?  
 O7A Z2 O3 101.7(10) 1\_545 11\_666 ?  
 O7B Z2 O4 108.6(8) 1\_545 15\_666 ?  
 O2 Z2 O4 100.73(18) 15\_666 15\_666 ?  
 O7A Z2 O4 113.4(5) 1\_545 15\_666 ?  
 O3 Z2 O4 111.60(19) 11\_666 15\_666 ?  
 O7B Z2 T1 35.1(16) 1\_545 9\_656 ?  
 O2 Z2 T1 86.2(5) 15\_666 9\_656 ?  
 O7A Z2 T1 46.1(12) 1\_545 9\_656 ?  
 O3 Z2 T1 147.7(7) 11\_666 9\_656 ?  
 O4 Z2 T1 88.3(5) 15\_666 9\_656 ?  
 O7B Z2 X3 63.8(15) 1\_545 3\_645 ?  
 O2 Z2 X3 134.7(3) 15\_666 3\_645 ?  
 O7A Z2 X3 52.8(10) 1\_545 3\_645 ?  
 O3 Z2 X3 49.08(17) 11\_666 3\_645 ?  
 O4 Z2 X3 124.3(3) 15\_666 3\_645 ?  
 T1 Z2 X3 98.9(7) 9\_656 3\_645 ?  
 O7B Z2 X2CA 122.2(15) 1\_545 15\_666 ?  
 O2 Z2 X2CA 49.37(12) 15\_666 15\_666 ?  
 O7A Z2 X2CA 133.0(10) 1\_545 15\_666 ?  
 O3 Z2 X2CA 125.20(14) 11\_666 15\_666 ?  
 O4 Z2 X2CA 51.38(12) 15\_666 15\_666 ?  
 T1 Z2 X2CA 87.1(7) 9\_656 15\_666 ?  
 X3 Z2 X2CA 172.78(17) 3\_645 15\_666 ?  
 O7B Z2 Bi3 65.3(15) 1\_545 3\_645 ?  
 O2 Z2 Bi3 127.5(5) 15\_666 3\_645 ?  
 O7A Z2 Bi3 54.5(10) 1\_545 3\_645 ?  
 O3 Z2 Bi3 47.5(3) 11\_666 3\_645 ?  
 O4 Z2 Bi3 131.2(5) 15\_666 3\_645 ?  
 T1 Z2 Bi3 100.3(8) 9\_656 3\_645 ?  
 X3 Z2 Bi3 7.3(3) 3\_645 3\_645 ?  
 X2CA Z2 Bi3 172.1(4) 15\_666 3\_645 ?  
 O7B Z2 Bi3 29.0(7) 1\_545 7\_546 ?  
 O2 Z2 Bi3 83.6(3) 15\_666 7\_546 ?  
 O7A Z2 Bi3 33.4(6) 1\_545 7\_546 ?  
 O3 Z2 Bi3 113.8(4) 11\_666 7\_546 ?  
 O4 Z2 Bi3 128.1(4) 15\_666 7\_546 ?  
 T1 Z2 Bi3 40.0(6) 9\_656 7\_546 ?  
 X3 Z2 Bi3 73.24(18) 3\_645 7\_546 ?  
 X2CA Z2 Bi3 114.0(3) 15\_666 7\_546 ?  
 Bi3 Z2 Bi3 71.0(5) 3\_645 7\_546 ?  
 O7B Z2 Bi3 27.0(6) 1\_545 1\_545 ?  
 O2 Z2 Bi3 126.1(4) 15\_666 1\_545 ?  
 O7A Z2 Bi3 29.6(5) 1\_545 1\_545 ?  
 O3 Z2 Bi3 114.6(4) 11\_666 1\_545 ?  
 O4 Z2 Bi3 83.8(3) 15\_666 1\_545 ?  
 T1 Z2 Bi3 39.9(6) 9\_656 1\_545 ?  
 X3 Z2 Bi3 69.3(5) 3\_645 1\_545 ?  
 X2CA Z2 Bi3 113.9(3) 15\_666 1\_545 ?  
 Bi3 Z2 Bi3 74.0(7) 3\_645 1\_545 ?  
 Bi3 Z2 Bi3 55.2(5) 7\_546 1\_545 ?  
 O7B Z2 X2CA 118.6(13) 1\_545 5\_656 ?  
 O2 Z2 X2CA 129.04(13) 15\_666 5\_656 ?

07A Z2 X2CA 108.9(9) 1\_545 5\_656 ?  
 O3 Z2 X2CA 32.74(13) 11\_666 5\_656 ?  
 O4 Z2 X2CA 79.78(13) 15\_666 5\_656 ?  
 T1 Z2 X2CA 144.2(4) 9\_656 5\_656 ?  
 X3 Z2 X2CA 62.60(15) 3\_645 5\_656 ?  
 X2CA Z2 X2CA 110.19(5) 15\_666 5\_656 ?  
 Bi3 Z2 X2CA 65.4(3) 3\_645 5\_656 ?  
 Bi3 Z2 X2CA 135.8(3) 7\_546 5\_656 ?  
 Bi3 Z2 X2CA 104.7(4) 1\_545 5\_656 ?  
 O6 Z3 O5 111.4(2) 6\_565 7\_655 ?  
 O6 Z3 O8 109.2(2) 6\_565 7 ?  
 O5 Z3 O8 113.71(19) 7\_655 7 ?  
 O6 Z3 O9 106.6(2) 6\_565 . ?  
 O5 Z3 O9 107.21(16) 7\_655 . ?  
 O8 Z3 O9 108.41(16) 7 . ?  
 O6 Z3 X4 46.82(17) 6\_565 5\_655 ?  
 O5 Z3 X4 133.70(15) 7\_655 5\_655 ?  
 O8 Z3 X4 112.36(15) 7 5\_655 ?  
 O9 Z3 X4 61.13(19) . 5\_655 ?  
 O6 Z3 X2CA 67.77(15) 6\_565 4\_665 ?  
 O5 Z3 X2CA 43.83(13) 7\_655 4\_665 ?  
 O8 Z3 X2CA 134.03(14) 7 4\_665 ?  
 O9 Z3 X2CA 116.42(8) . 4\_665 ?  
 X4 Z3 X2CA 98.04(4) 5\_655 4\_665 ?  
 O6 Z3 X3 61.95(18) 6\_565 7\_556 ?  
 O5 Z3 X3 137.5(3) 7\_655 7\_556 ?  
 O8 Z3 X3 47.76(17) 7 7\_556 ?  
 O9 Z3 X3 114.9(2) . 7\_556 ?  
 X4 Z3 X3 75.2(2) 5\_655 7\_556 ?  
 X2CA Z3 X3 115.32(14) 4\_665 7\_556 ?  
 O6 Z3 X2CA 116.68(15) 6\_565 1\_565 ?  
 O5 Z3 X2CA 129.26(14) 7\_655 1\_565 ?  
 O8 Z3 X2CA 34.60(12) 7 1\_565 ?  
 O9 Z3 X2CA 74.01(8) . 1\_565 ?  
 X4 Z3 X2CA 92.55(4) 5\_655 1\_565 ?  
 X2CA Z3 X2CA 167.85(6) 4\_665 1\_565 ?  
 X3 Z3 X2CA 61.73(12) 7\_556 1\_565 ?  
 O6 Z3 Bi3 63.9(3) 6\_565 7\_556 ?  
 O5 Z3 Bi3 131.7(4) 7\_655 7\_556 ?  
 O8 Z3 Bi3 45.3(3) 7 7\_556 ?  
 O9 Z3 Bi3 120.4(4) . 7\_556 ?  
 X4 Z3 Bi3 80.7(4) 5\_655 7\_556 ?  
 X2CA Z3 Bi3 112.6(3) 4\_665 7\_556 ?  
 X3 Z3 Bi3 6.0(3) 7\_556 7\_556 ?  
 X2CA Z3 Bi3 63.2(2) 1\_565 7\_556 ?  
 O6 Z3 X2CA 122.67(15) 6\_565 7\_655 ?  
 O5 Z3 X2CA 35.45(13) 7\_655 7\_655 ?  
 O8 Z3 X2CA 126.01(14) 7 7\_655 ?  
 O9 Z3 X2CA 71.76(8) . 7\_655 ?  
 X4 Z3 X2CA 113.37(12) 5\_655 7\_655 ?  
 X2CA Z3 X2CA 63.63(4) 4\_665 7\_655 ?  
 X3 Z3 X2CA 171.3(2) 7\_556 7\_655 ?  
 X2CA Z3 X2CA 117.30(5) 1\_565 7\_655 ?  
 Bi3 Z3 X2CA 165.5(4) 7\_556 7\_655 ?  
 O6 Z3 X3 20.01(18) 6\_565 6\_566 ?  
 O5 Z3 X3 98.39(17) 7\_655 6\_566 ?  
 O8 Z3 X3 102.92(16) 7 6\_566 ?

O9 Z3 X3 126.13(19) . 6\_566 ?  
 X4 Z3 X3 66.81(15) 5\_655 6\_566 ?  
 X2CA Z3 X3 57.86(10) 4\_665 6\_566 ?  
 X3 Z3 X3 60.97(17) 7\_556 6\_566 ?  
 X2CA Z3 X3 122.26(10) 1\_565 6\_566 ?  
 Bi3 Z3 X3 60.60(19) 7\_556 6\_566 ?  
 X2CA Z3 X3 120.41(10) 7\_655 6\_566 ?  
 O6 Z3 Bi3 22.0(2) 6\_565 6\_566 ?  
 O5 Z3 Bi3 96.6(3) 7\_655 6\_566 ?  
 O8 Z3 Bi3 102.9(2) 7\_6\_566 ?  
 O9 Z3 Bi3 127.8(3) . 6\_566 ?  
 X4 Z3 Bi3 68.8(2) 5\_655 6\_566 ?  
 X2CA Z3 Bi3 56.4(2) 4\_665 6\_566 ?  
 X3 Z3 Bi3 61.75(16) 7\_556 6\_566 ?  
 X2CA Z3 Bi3 123.3(2) 1\_565 6\_566 ?  
 Bi3 Z3 Bi3 61.2(4) 7\_556 6\_566 ?  
 X2CA Z3 Bi3 119.3(2) 7\_655 6\_566 ?  
 X3 Z3 Bi3 2.1(3) 6\_566 6\_566 ?  
 O11 T1 O11 137(2) 1\_455 7\_545 ?  
 O11 T1 O7B 105.7(7) 1\_455 15\_665 ?  
 O11 T1 O7B 100.2(6) 7\_545 15\_665 ?  
 O11 T1 O7B 100.2(6) 1\_455 9\_666 ?  
 O11 T1 O7B 105.7(7) 7\_545 9\_666 ?  
 O7B T1 O7B 104(2) 15\_665 9\_666 ?  
 O11 T1 O7A 107.1(6) 1\_455 15\_665 ?  
 O11 T1 O7A 100.3(6) 7\_545 15\_665 ?  
 O7B T1 O7A 2.8(7) 15\_665 15\_665 ?  
 O7B T1 O7A 101.6(18) 9\_666 15\_665 ?  
 O11 T1 O7A 100.3(6) 1\_455 9\_666 ?  
 O11 T1 O7A 107.1(6) 7\_545 9\_666 ?  
 O7B T1 O7A 101.6(18) 15\_665 9\_666 ?  
 O7B T1 O7A 2.8(7) 9\_666 9\_666 ?  
 O7A T1 O7A 98.8(16) 15\_665 9\_666 ?  
 O11 T1 Bi3 157.2(18) 1\_455 15\_665 ?  
 O11 T1 Bi3 65.4(6) 7\_545 15\_665 ?  
 O7B T1 Bi3 64.1(11) 15\_665 15\_665 ?  
 O7B T1 Bi3 65.4(11) 9\_666 15\_665 ?  
 O7A T1 Bi3 61.8(9) 15\_665 15\_665 ?  
 O7A T1 Bi3 64.4(9) 9\_666 15\_665 ?  
 O11 T1 Bi3 65.4(6) 1\_455 9\_666 ?  
 O11 T1 Bi3 157.2(18) 7\_545 9\_666 ?  
 O7B T1 Bi3 65.4(11) 15\_665 9\_666 ?  
 O7B T1 Bi3 64.1(11) 9\_666 9\_666 ?  
 O7A T1 Bi3 64.4(9) 15\_665 9\_666 ?  
 O7A T1 Bi3 61.8(9) 9\_666 9\_666 ?  
 Bi3 T1 Bi3 91.9(15) 15\_665 9\_666 ?  
 O11 T1 X3 157.6(17) 1\_455 15\_665 ?  
 O11 T1 X3 65.1(6) 7\_545 15\_665 ?  
 O7B T1 X3 62.7(10) 15\_665 15\_665 ?  
 O7B T1 X3 67.0(10) 9\_666 15\_665 ?  
 O7A T1 X3 60.5(7) 15\_665 15\_665 ?  
 O7A T1 X3 66.0(8) 9\_666 15\_665 ?  
 Bi3 T1 X3 1.7(5) 15\_665 15\_665 ?  
 Bi3 T1 X3 92.2(12) 9\_666 15\_665 ?  
 O11 T1 X3 65.1(6) 1\_455 9\_666 ?  
 O11 T1 X3 157.6(17) 7\_545 9\_666 ?  
 O7B T1 X3 67.0(10) 15\_665 9\_666 ?

O7B T1 X3 62.7(10) 9\_666 9\_666 ?  
 O7A T1 X3 66.0(8) 15\_665 9\_666 ?  
 O7A T1 X3 60.5(7) 9\_666 9\_666 ?  
 Bi3 T1 X3 92.2(12) 15\_665 9\_666 ?  
 Bi3 T1 X3 1.7(5) 9\_666 9\_666 ?  
 X3 T1 X3 92.5(11) 15\_665 9\_666 ?  
 O11 T1 Z2 94.53(19) 1\_455 15\_565 ?  
 O11 T1 Z2 89.94(17) 7\_545 15\_565 ?  
 O7B T1 Z2 31.7(6) 15\_665 15\_565 ?  
 O7B T1 Z2 136.0(17) 9\_666 15\_565 ?  
 O7A T1 Z2 34.5(3) 15\_665 15\_565 ?  
 O7A T1 Z2 133.2(15) 9\_666 15\_565 ?  
 Bi3 T1 Z2 85.8(6) 15\_665 15\_565 ?  
 Bi3 T1 Z2 85.7(6) 9\_666 15\_565 ?  
 X3 T1 Z2 84.1(5) 15\_665 15\_565 ?  
 X3 T1 Z2 87.4(6) 9\_666 15\_565 ?  
 O11 T1 Z2 89.94(17) 1\_455 9\_656 ?  
 O11 T1 Z2 94.53(19) 7\_545 9\_656 ?  
 O7B T1 Z2 136.0(17) 15\_665 9\_656 ?  
 O7B T1 Z2 31.7(6) 9\_666 9\_656 ?  
 O7A T1 Z2 133.2(15) 15\_665 9\_656 ?  
 O7A T1 Z2 34.5(3) 9\_666 9\_656 ?  
 Bi3 T1 Z2 85.7(6) 15\_665 9\_656 ?  
 Bi3 T1 Z2 85.8(6) 9\_666 9\_656 ?  
 X3 T1 Z2 87.4(6) 15\_665 9\_656 ?  
 X3 T1 Z2 84.1(5) 9\_666 9\_656 ?  
 Z2 T1 Z2 167.7(14) 15\_565 9\_656 ?  
 Z1 O1 Y3AL 135.5(2) 9\_665 . ?  
 Z1 O1 X1CA 94.38(14) 9\_665 . ?  
 Y3AL O1 X1CA 100.69(16) . . ?  
 Z1 O1 X2CA 122.36(18) 9\_665 5\_655 ?  
 Y3AL O1 X2CA 96.39(14) . 5\_655 ?  
 X1CA O1 X2CA 99.11(13) . 5\_655 ?  
 Z2 O2 Y3AL 130.0(2) 15\_665 . ?  
 Z2 O2 X2CA 99.60(16) 15\_665 . ?  
 Y3AL O2 X2CA 103.55(15) . . ?  
 Z2 O2 X1CA 126.18(18) 15\_665 . ?  
 Y3AL O2 X1CA 94.72(13) . . ?  
 X2CA O2 X1CA 96.10(12) . . ?  
 Z2 O2 Bi3 70.3(3) 15\_665 9\_766 ?  
 Y3AL O2 Bi3 60.8(2) . 9\_766 ?  
 X2CA O2 Bi3 130.2(4) . 9\_766 ?  
 X1CA O2 Bi3 130.0(4) . 9\_766 ?  
 Z2 O2 X3 72.48(17) 15\_665 9\_766 ?  
 Y3AL O2 X3 59.58(14) . 9\_766 ?  
 X2CA O2 X3 134.38(18) . 9\_766 ?  
 X1CA O2 X3 125.39(19) . 9\_766 ?  
 Bi3 O2 X3 4.6(3) 9\_766 9\_766 ?  
 Z2 O3 Y3AL 130.5(2) 12\_656 . ?  
 Z2 O3 X3 99.5(2) 12\_656 9\_766 ?  
 Y3AL O3 X3 102.2(3) . 9\_766 ?  
 Z2 O3 X2CA 125.44(19) 12\_656 15\_665 ?  
 Y3AL O3 X2CA 96.37(14) . 15\_665 ?  
 X3 O3 X2CA 94.7(3) 9\_766 15\_665 ?  
 Z2 O3 Bi3 102.4(4) 12\_656 9\_766 ?  
 Y3AL O3 Bi3 93.5(7) . 9\_766 ?  
 X3 O3 Bi3 9.8(4) 9\_766 9\_766 ?



X2CA O3 Bi3 100.3(4) 15\_665 9\_766 ?  
Z2 O4 Y2 129.2(2) 15\_665 7\_655 ?  
Z2 O4 Y3MN 131.7(2) 15\_665 15\_666 ?  
Y2 O4 Y3MN 95.52(14) 7\_655 15\_666 ?  
Z2 O4 Y3AL 131.7(2) 15\_665 15\_666 ?  
Y2 O4 Y3AL 95.52(14) 7\_655 15\_666 ?  
Y3MN O4 Y3AL 0.00(7) 15\_666 15\_666 ?  
Z2 O4 X2CA 96.55(15) 15\_665 . ?  
Y2 O4 X2CA 99.07(13) 7\_655 . ?  
Y3MN O4 X2CA 92.45(13) 15\_666 . ?  
Y3AL O4 X2CA 92.45(13) 15\_666 . ?  
Z2 O4 Bi3 69.6(2) 15\_665 15\_765 ?  
Y2 O4 Bi3 62.5(2) 7\_655 15\_765 ?  
Y3MN O4 Bi3 135.4(4) 15\_666 15\_765 ?  
Y3AL O4 Bi3 135.4(4) 15\_666 15\_765 ?  
X2CA O4 Bi3 127.3(4) . 15\_765 ?  
Z2 O4 X3 71.51(16) 15\_665 15\_765 ?  
Y2 O4 X3 62.54(12) 7\_655 15\_765 ?  
Y3MN O4 X3 130.0(2) 15\_666 15\_765 ?  
Y3AL O4 X3 130.0(2) 15\_666 15\_765 ?  
X2CA O4 X3 132.9(2) . 15\_765 ?  
Bi3 O4 X3 5.8(3) 15\_765 15\_765 ?  
Z2 O4 Bi3 161.9(4) 15\_665 7\_546 ?  
Y2 O4 Bi3 56.7(2) 7\_655 7\_546 ?  
Y3MN O4 Bi3 54.8(3) 15\_666 7\_546 ?  
Y3AL O4 Bi3 54.8(3) 15\_666 7\_546 ?  
X2CA O4 Bi3 65.4(4) . 7\_546 ?  
Bi3 O4 Bi3 119.2(3) 15\_765 7\_546 ?  
X3 O4 Bi3 119.0(3) 15\_765 7\_546 ?  
Z2 O4 X3 156.2(3) 15\_665 7\_546 ?  
Y2 O4 X3 58.59(13) 7\_655 7\_546 ?  
Y3MN O4 X3 58.29(17) 15\_666 7\_546 ?  
Y3AL O4 X3 58.29(17) 15\_666 7\_546 ?  
X2CA O4 X3 59.8(2) . 7\_546 ?  
Bi3 O4 X3 120.7(3) 15\_765 7\_546 ?  
X3 O4 X3 121.12(13) 15\_765 7\_546 ?  
Bi3 O4 X3 5.8(2) 7\_546 7\_546 ?  
Z3 O5 Y3AL 125.5(2) 7\_545 . ?  
Z3 O5 X2CA 107.45(18) 7\_545 5\_655 ?  
Y3AL O5 X2CA 98.71(15) . 5\_655 ?  
Z3 O5 X2CA 121.75(19) 7\_545 . ?  
Y3AL O5 X2CA 100.24(15) . . ?  
X2CA O5 X2CA 97.58(13) 5\_655 . ?  
Z3 O6 Y1MN 119.4(2) 6\_565 . ?  
Z3 O6 X4 101.9(2) 6\_565 . ?  
Y1MN O6 X4 24.80(13) . . ?  
Z3 O6 X3 147.1(3) 6\_565 1\_554 ?  
Y1MN O6 X3 91.7(2) . 1\_554 ?  
X4 O6 X3 111.0(2) . 1\_554 ?  
Z3 O6 Bi3 146.0(3) 6\_565 1\_554 ?  
Y1MN O6 Bi3 93.1(3) . 1\_554 ?  
X4 O6 Bi3 112.1(3) . 1\_554 ?  
X3 O6 Bi3 1.5(4) 1\_554 1\_554 ?  
Z3 O6 X3 89.26(19) 6\_565 4\_564 ?  
Y1MN O6 X3 79.1(3) . 4\_564 ?  
X4 O6 X3 96.0(3) . 4\_564 ?  
X3 O6 X3 86.1(3) 1\_554 4\_564 ?

Bi3 O6 X3 87.0(2) 1\_554 4\_564 ?  
 Z3 O6 X2CA 82.58(15) 6\_565 7\_655 ?  
 Y1MN O6 X2CA 140.60(17) . 7\_655 ?  
 X4 O6 X2CA 126.86(18) . 7\_655 ?  
 X3 O6 X2CA 78.95(17) 1\_554 7\_655 ?  
 Bi3 O6 X2CA 77.5(3) 1\_554 7\_655 ?  
 X3 O6 X2CA 137.2(3) 4\_564 7\_655 ?  
 Z3 O6 Bi3 89.0(3) 6\_565 4\_564 ?  
 Y1MN O6 Bi3 84.7(5) . 4\_564 ?  
 X4 O6 Bi3 102.3(5) . 4\_564 ?  
 X3 O6 Bi3 82.9(3) 1\_554 4\_564 ?  
 Bi3 O6 Bi3 83.7(5) 1\_554 4\_564 ?  
 X3 O6 Bi3 6.4(3) 4\_564 4\_564 ?  
 X2CA O6 Bi3 130.9(5) 7\_655 4\_564 ?  
 O7B O7A Z2 83(4) . 1\_565 ?  
 O7B O7A T1 16(4) . 9\_666 ?  
 Z2 O7A T1 99.4(14) 1\_565 9\_666 ?  
 O7B O7A Bi3 76(4) . . ?  
 Z2 O7A Bi3 129.1(9) 1\_565 . ?  
 T1 O7A Bi3 62.9(9) 9\_666 . ?  
 O7B O7A Bi3 68(4) . 7\_556 ?  
 Z2 O7A Bi3 123.7(10) 1\_565 7\_556 ?  
 T1 O7A Bi3 61.4(9) 9\_666 7\_556 ?  
 Bi3 O7A Bi3 90.9(9) . 7\_556 ?  
 O7B O7A X3 85(4) . . ?  
 Z2 O7A X3 129.0(6) 1\_565 . ?  
 T1 O7A X3 71.5(7) 9\_666 . ?  
 Bi3 O7A X3 8.7(5) . . ?  
 Bi3 O7A X3 96.6(7) 7\_556 . ?  
 O7B O7A X3 178(4) . 3\_655 ?  
 Z2 O7A X3 95.5(10) 1\_565 3\_655 ?  
 T1 O7A X3 165.0(9) 9\_666 3\_655 ?  
 Bi3 O7A X3 106.1(12) . 3\_655 ?  
 Bi3 O7A X3 110.8(8) 7\_556 3\_655 ?  
 X3 O7A X3 97.9(9) . 3\_655 ?  
 O7B O7A Bi3 169(4) . 3\_655 ?  
 Z2 O7A Bi3 94.7(10) 1\_565 3\_655 ?  
 T1 O7A Bi3 164.0(9) 9\_666 3\_655 ?  
 Bi3 O7A Bi3 112.9(14) . 3\_655 ?  
 Bi3 O7A Bi3 104.3(8) 7\_556 3\_655 ?  
 X3 O7A Bi3 105.0(11) . 3\_655 ?  
 X3 O7A Bi3 8.8(4) 3\_655 3\_655 ?  
 O7B O7A X3 74(4) . 7\_556 ?  
 Z2 O7A X3 125.0(7) 1\_565 7\_556 ?  
 T1 O7A X3 67.6(7) 9\_666 7\_556 ?  
 Bi3 O7A X3 93.6(7) . 7\_556 ?  
 Bi3 O7A X3 6.2(5) 7\_556 7\_556 ?  
 X3 O7A X3 98.6(5) . 7\_556 ?  
 X3 O7A X3 104.6(7) 3\_655 7\_556 ?  
 Bi3 O7A X3 98.1(6) 3\_655 7\_556 ?  
 O7A O7B Z2 86(4) . 1\_565 ?  
 O7A O7B T1 161(4) . 9\_666 ?  
 Z2 O7B T1 113(2) 1\_565 9\_666 ?  
 O7A O7B Bi3 96(4) . . ?  
 Z2 O7B Bi3 133.2(9) 1\_565 . ?  
 T1 O7B Bi3 68.5(12) 9\_666 . ?  
 O7A O7B Bi3 104(4) . 7\_556 ?

Z2 O7B Bi3 130.1(10) 1\_565 7\_556 ?  
 T1 O7B Bi3 67.6(12) 9\_666 7\_556 ?  
 Bi3 O7B Bi3 95.0(9) . 7\_556 ?  
 O7A O7B X3 88(4) . . ?  
 Z2 O7B X3 129.9(8) 1\_565 . ?  
 T1 O7B X3 76.5(10) 9\_666 . ?  
 Bi3 O7B X3 8.1(5) . . ?  
 Bi3 O7B X3 99.5(7) 7\_556 . ?  
 O7A O7B X3 99(4) . 7\_556 ?  
 Z2 O7B X3 129.4(8) 1\_565 7\_556 ?  
 T1 O7B X3 73.0(10) 9\_666 7\_556 ?  
 Bi3 O7B X3 96.8(8) . 7\_556 ?  
 Bi3 O7B X3 5.5(5) 7\_556 7\_556 ?  
 X3 O7B X3 100.7(6) . 7\_556 ?  
 O7A O7B X3 2(4) . 3\_655 ?  
 Z2 O7B X3 84.7(15) 1\_565 3\_655 ?  
 T1 O7B X3 162.0(12) 9\_666 3\_655 ?  
 Bi3 O7B X3 97.8(14) . 3\_655 ?  
 Bi3 O7B X3 103.4(12) 7\_556 3\_655 ?  
 X3 O7B X3 90.2(11) . 3\_655 ?  
 X3 O7B X3 98.0(10) 7\_556 3\_655 ?  
 O7A O7B Bi3 10(4) . 3\_655 ?  
 Z2 O7B Bi3 84.1(15) 1\_565 3\_655 ?  
 T1 O7B Bi3 162.0(12) 9\_666 3\_655 ?  
 Bi3 O7B Bi3 103.9(17) . 3\_655 ?  
 Bi3 O7B Bi3 97.7(11) 7\_556 3\_655 ?  
 X3 O7B Bi3 96.6(13) . 3\_655 ?  
 X3 O7B Bi3 92.2(9) 7\_556 3\_655 ?  
 X3 O7B Bi3 7.9(3) 3\_655 3\_655 ?  
 Z3 O8 Y2 125.72(19) 7 1\_665 ?  
 Z3 O8 X2CA 122.18(18) 7 7\_655 ?  
 Y2 O8 X2CA 104.65(15) 1\_665 7\_655 ?  
 Z3 O8 X3 104.1(3) 7 1\_554 ?  
 Y2 O8 X3 100.2(3) 1\_665 1\_554 ?  
 X2CA O8 X3 91.5(2) 7\_655 1\_554 ?  
 Z3 O8 Bi3 108.9(4) 7 1\_554 ?  
 Y2 O8 Bi3 91.5(6) 1\_665 1\_554 ?  
 X2CA O8 Bi3 94.7(3) 7\_655 1\_554 ?  
 X3 O8 Bi3 8.7(4) 1\_554 1\_554 ?  
 Z3 O9 Z3 135.0(3) 7 . ?  
 Z3 O9 X4 85.68(16) 7 . ?  
 Z3 O9 X4 137.5(2) . . ?  
 Z3 O9 X4 137.5(2) 7 5\_655 ?  
 Z3 O9 X4 85.68(16) . 5\_655 ?  
 X4 O9 X4 60.3(3) . 5\_655 ?  
 C1 O10 Y1MN 180.00(2) . 1\_556 ?  
 C1 O10 X3 92.6(10) . 2\_665 ?  
 Y1MN O10 X3 87.4(10) 1\_556 2\_665 ?  
 C1 O10 X3 92.6(10) . 3\_655 ?  
 Y1MN O10 X3 87.4(10) 1\_556 3\_655 ?  
 X3 O10 X3 89.88(9) 2\_665 3\_655 ?  
 C1 O10 X3 92.6(10) . 4\_565 ?  
 Y1MN O10 X3 87.4(10) 1\_556 4\_565 ?  
 X3 O10 X3 89.88(9) 2\_665 4\_565 ?  
 X3 O10 X3 175(2) 3\_655 4\_565 ?  
 C1 O10 X3 92.6(10) . . ?  
 Y1MN O10 X3 87.4(10) 1\_556 . ?

X3 O10 X3 175(2) 2\_665 . ?  
X3 O10 X3 89.88(9) 3\_655 . ?  
X3 O10 X3 89.88(9) 4\_565 . ?  
Cl O10 Bi3 86.4(10) . 2\_665 ?  
Y1MN O10 Bi3 93.6(10) 1\_556 2\_665 ?  
X3 O10 Bi3 7.1(3) 2\_665 2\_665 ?  
X3 O10 Bi3 93.6(4) 3\_655 2\_665 ?  
X3 O10 Bi3 86.7(4) 4\_565 2\_665 ?  
X3 O10 Bi3 176.4(7) . 2\_665 ?  
Cl O10 Bi3 86.4(10) . 4\_565 ?  
Y1MN O10 Bi3 93.6(10) 1\_556 4\_565 ?  
X3 O10 Bi3 93.6(4) 2\_665 4\_565 ?  
X3 O10 Bi3 176.4(7) 3\_655 4\_565 ?  
X3 O10 Bi3 7.1(3) 4\_565 4\_565 ?  
X3 O10 Bi3 86.7(4) . 4\_565 ?  
Bi3 O10 Bi3 89.78(12) 2\_665 4\_565 ?  
Cl O10 Bi3 86.4(10) . 3\_655 ?  
Y1MN O10 Bi3 93.6(10) 1\_556 3\_655 ?  
X3 O10 Bi3 86.7(4) 2\_665 3\_655 ?  
X3 O10 Bi3 7.1(3) 3\_655 3\_655 ?  
X3 O10 Bi3 176.4(7) 4\_565 3\_655 ?  
X3 O10 Bi3 93.6(4) . 3\_655 ?  
Bi3 O10 Bi3 89.78(12) 2\_665 3\_655 ?  
Bi3 O10 Bi3 172.9(19) 4\_565 3\_655 ?  
Cl O10 Bi3 86.4(10) . . ?  
Y1MN O10 Bi3 93.6(10) 1\_556 . ?  
X3 O10 Bi3 176.4(7) 2\_665 . ?  
X3 O10 Bi3 86.7(4) 3\_655 . ?  
X3 O10 Bi3 93.6(4) 4\_565 . ?  
X3 O10 Bi3 7.1(3) . . ?  
Bi3 O10 Bi3 172.9(19) 2\_665 . ?  
Bi3 O10 Bi3 89.78(12) 4\_565 . ?  
Bi3 O10 Bi3 89.78(12) 3\_655 . ?  
Cl O10 X4 180.00(2) . 1\_556 ?  
Y1MN O10 X4 0.000(2) 1\_556 1\_556 ?  
X3 O10 X4 87.4(10) 2\_665 1\_556 ?  
X3 O10 X4 87.4(10) 3\_655 1\_556 ?  
X3 O10 X4 87.4(10) 4\_565 1\_556 ?  
X3 O10 X4 87.4(10) . 1\_556 ?  
Bi3 O10 X4 93.6(10) 2\_665 1\_556 ?  
Bi3 O10 X4 93.6(10) 4\_565 1\_556 ?  
Bi3 O10 X4 93.6(10) 3\_655 1\_556 ?  
Bi3 O10 X4 93.6(10) . 1\_556 ?  
Cl O10 Bi3 43.8(6) . 8\_666 ?  
Y1MN O10 Bi3 136.2(6) 1\_556 8\_666 ?  
X3 O10 Bi3 58.6(8) 2\_665 8\_666 ?  
X3 O10 Bi3 116.6(10) 3\_655 8\_666 ?  
X3 O10 Bi3 67.5(6) 4\_565 8\_666 ?  
X3 O10 Bi3 125.9(11) . 8\_666 ?  
Bi3 O10 Bi3 51.6(9) 2\_665 8\_666 ?  
Bi3 O10 Bi3 64.8(7) 4\_565 8\_666 ?  
Bi3 O10 Bi3 109.6(10) 3\_655 8\_666 ?  
Bi3 O10 Bi3 122.1(12) . 8\_666 ?  
X4 O10 Bi3 136.2(6) 1\_556 8\_666 ?  
O10 Cl Cl 180.00(6) . 5\_656 ?  
O10 Cl Y1MN 0.00(4) . 1\_556 ?  
Cl Cl Y1MN 180.000(5) 5\_656 1\_556 ?

O10 C1 X3 77.5(6) . 2\_665 ?  
 C1 C1 X3 102.5(6) 5\_656 2\_665 ?  
 Y1MN C1 X3 77.5(6) 1\_556 2\_665 ?  
 O10 C1 X3 77.5(6) . 3\_655 ?  
 C1 C1 X3 102.5(6) 5\_656 3\_655 ?  
 Y1MN C1 X3 77.5(6) 1\_556 3\_655 ?  
 X3 C1 X3 87.3(3) 2\_665 3\_655 ?  
 O10 C1 X3 77.5(6) . 4\_565 ?  
 C1 C1 X3 102.5(6) 5\_656 4\_565 ?  
 Y1MN C1 X3 77.5(6) 1\_556 4\_565 ?  
 X3 C1 X3 87.3(3) 2\_665 4\_565 ?  
 X3 C1 X3 154.9(12) 3\_655 4\_565 ?  
 O10 C1 X3 77.5(6) . . ?  
 C1 C1 X3 102.5(6) 5\_656 . ?  
 Y1MN C1 X3 77.5(6) 1\_556 . ?  
 X3 C1 X3 154.9(12) 2\_665 . ?  
 X3 C1 X3 87.3(3) 3\_655 . ?  
 X3 C1 X3 87.3(3) 4\_565 . ?  
 O10 C1 Bi3 84.3(7) . 2\_665 ?  
 C1 C1 Bi3 95.7(7) 5\_656 2\_665 ?  
 Y1MN C1 Bi3 84.3(7) 1\_556 2\_665 ?  
 X3 C1 Bi3 7.6(3) 2\_665 2\_665 ?  
 X3 C1 Bi3 92.1(4) 3\_655 2\_665 ?  
 X3 C1 Bi3 85.4(4) 4\_565 2\_665 ?  
 X3 C1 Bi3 161.4(12) . 2\_665 ?  
 O10 C1 Bi3 84.3(7) . 3\_655 ?  
 C1 C1 Bi3 95.7(7) 5\_656 3\_655 ?  
 Y1MN C1 Bi3 84.3(7) 1\_556 3\_655 ?  
 X3 C1 Bi3 85.4(4) 2\_665 3\_655 ?  
 X3 C1 Bi3 7.6(3) 3\_655 3\_655 ?  
 X3 C1 Bi3 161.4(12) 4\_565 3\_655 ?  
 X3 C1 Bi3 92.1(4) . 3\_655 ?  
 Bi3 C1 Bi3 89.43(14) 2\_665 3\_655 ?  
 O10 C1 Bi3 84.3(7) . 4\_565 ?  
 C1 C1 Bi3 95.7(7) 5\_656 4\_565 ?  
 Y1MN C1 Bi3 84.3(7) 1\_556 4\_565 ?  
 X3 C1 Bi3 92.1(4) 2\_665 4\_565 ?  
 X3 C1 Bi3 161.4(12) 3\_655 4\_565 ?  
 X3 C1 Bi3 7.6(3) 4\_565 4\_565 ?  
 X3 C1 Bi3 85.4(4) . 4\_565 ?  
 Bi3 C1 Bi3 89.43(14) 2\_665 4\_565 ?  
 Bi3 C1 Bi3 168.5(14) 3\_655 4\_565 ?  
 O10 C1 Bi3 84.3(7) . . ?  
 C1 C1 Bi3 95.7(7) 5\_656 . ?  
 Y1MN C1 Bi3 84.3(7) 1\_556 . ?  
 X3 C1 Bi3 161.4(12) 2\_665 . ?  
 X3 C1 Bi3 85.4(4) 3\_655 . ?  
 X3 C1 Bi3 92.1(4) 4\_565 . ?  
 X3 C1 Bi3 7.6(3) . . ?  
 Bi3 C1 Bi3 168.5(14) 2\_665 . ?  
 Bi3 C1 Bi3 89.43(14) 3\_655 . ?  
 Bi3 C1 Bi3 89.43(14) 4\_565 . ?  
 O10 C1 X4 0.00(4) . 1\_556 ?  
 C1 C1 X4 180.000(5) 5\_656 1\_556 ?  
 Y1MN C1 X4 0.000(1) 1\_556 1\_556 ?  
 X3 C1 X4 77.5(6) 2\_665 1\_556 ?  
 X3 C1 X4 77.5(6) 3\_655 1\_556 ?

X3 Cl X4 77.5(6) 4\_565 1\_556 ?  
 X3 Cl X4 77.5(6) . 1\_556 ?  
 Bi3 Cl X4 84.3(7) 2\_665 1\_556 ?  
 Bi3 Cl X4 84.3(7) 3\_655 1\_556 ?  
 Bi3 Cl X4 84.3(7) 4\_565 1\_556 ?  
 Bi3 Cl X4 84.3(7) . 1\_556 ?  
 T1 O11 Y2 131.9(2) 1\_655 1\_655 ?  
 T1 O11 Y3AL 124.8(2) 1\_655 . ?  
 Y2 O11 Y3AL 102.27(16) 1\_655 . ?  
 T1 O11 Bi3 71.4(13) 1\_655 9\_766 ?  
 Y2 O11 Bi3 109.6(5) 1\_655 9\_766 ?  
 Y3AL O11 Bi3 103.3(4) . 9\_766 ?  
 T1 O11 X3 78.1(12) 1\_655 9\_766 ?  
 Y2 O11 X3 104.0(3) 1\_655 9\_766 ?  
 Y3AL O11 X3 101.1(2) . 9\_766 ?  
 Bi3 O11 X3 6.9(5) 9\_766 9\_766 ?  
 T1 O11 Bi3 13.3(12) 1\_655 15\_765 ?  
 Y2 O11 Bi3 131.3(2) 1\_655 15\_765 ?  
 Y3AL O11 Bi3 126.1(2) . 15\_765 ?  
 Bi3 O11 Bi3 58.2(6) 9\_766 15\_765 ?  
 X3 O11 Bi3 64.87(18) 9\_766 15\_765 ?

_diffn_measured_fraction_theta_max	0.996
_diffn_reflns_theta_full	30.07
_diffn_measured_fraction_theta_full	0.996
_refine_diff_density_max	1.231
_refine_diff_density_min	-0.858
_refine_diff_density_rms	0.202

data\_vii

```

_audit_creation_method          SHELXL-97
_chemical_name_systematic
;
?
;
_chemical_name_common          ?
_chemical_melting_point        ?
_chemical_formula_moiety       ?
_chemical_formula_sum
'Al16.60 As0.30 B0.20 Bi0.20 Ca38 Cl0.26 Fe2 Mg5.60 Mn3.40 O2156 Si36'
_chemical_formula_weight       5988.34

```

```

loop_
_atom_type_symbol
_atom_type_description
_atom_type_scatter_dispersion_real
_atom_type_scatter_dispersion_imag
_atom_type_scatter_source
'O' 'O2-' 0.0080 0.0060
'International Tables Vol C Tables 4.2.6.8 and 6.1.1.4'
'Mg' 'Mg' 0.0486 0.0363
'International Tables Vol C Tables 4.2.6.8 and 6.1.1.4'
'Al' 'Al' 0.0645 0.0514
'International Tables Vol C Tables 4.2.6.8 and 6.1.1.4'
'Si' 'Si' 0.0817 0.0704
'International Tables Vol C Tables 4.2.6.8 and 6.1.1.4'
'Ca' 'Ca' 0.2262 0.3064
'International Tables Vol C Tables 4.2.6.8 and 6.1.1.4'
'Fe' 'Fe' 0.3463 0.8444
'International Tables Vol C Tables 4.2.6.8 and 6.1.1.4'
'Mn' 'Mn' 0.3368 0.7283
'International Tables Vol C Tables 4.2.6.8 and 6.1.1.4'
'Bi' 'Bi' -4.1077 10.2566
'International Tables Vol C Tables 4.2.6.8 and 6.1.1.4'
'As' 'As' 0.0499 2.0058
'International Tables Vol C Tables 4.2.6.8 and 6.1.1.4'
'Cl' 'Cl' 0.1484 0.1585
'International Tables Vol C Tables 4.2.6.8 and 6.1.1.4'
'B' 'B' 0.0013 0.0007
'International Tables Vol C Tables 4.2.6.8 and 6.1.1.4'

```

```

_symmetry_cell_setting         ?
_symmetry_space_group_name_H-M ?

```

```

loop_
_symmetry_equiv_pos_as_xyz
'x, y, z'
'-x+1/2, -y+1/2, z'
'-y+1/2, x, z'
'y, -x+1/2, z'
'-x+1/2, y, -z+1/2'
'x, -y+1/2, -z+1/2'
'y, x, -z+1/2'

```

```
'-y+1/2, -x+1/2, -z+1/2'
'-x, -y, -z'
'x-1/2, y-1/2, -z'
'y-1/2, -x, -z'
'-y, x-1/2, -z'
'x-1/2, -y, z-1/2'
'-x, y-1/2, z-1/2'
'-y, -x, z-1/2'
'y-1/2, x-1/2, z-1/2'
```

```
_cell_length_a          15.5852(9)
_cell_length_b          15.5852(9)
_cell_length_c          11.7782(7)
_cell_angle_alpha       90.00
_cell_angle_beta        90.00
_cell_angle_gamma       90.00
_cell_volume            2860.9(3)
_cell_formula_units_Z   1
_cell_measurement_temperature 296(2)
_cell_measurement_reflns_used ?
_cell_measurement_theta_min ?
_cell_measurement_theta_max ?

_exptl_crystal_description ?
_exptl_crystal_colour   ?
_exptl_crystal_size_max ?
_exptl_crystal_size_mid ?
_exptl_crystal_size_min ?
_exptl_crystal_density_meas ?
_exptl_crystal_density_diffn 3.476
_exptl_crystal_density_method 'not measured'
_exptl_crystal_F_000     3205
_exptl_absorpt_coefficient_mu 3.436
_exptl_absorpt_correction_type ?
_exptl_absorpt_correction_T_min ?
_exptl_absorpt_correction_T_max ?
_exptl_absorpt_process_details ?

_exptl_special_details
;
?
;

_diffn_ambient_temperature 296(2)
_diffn_radiation_wavelength 0.71073
_diffn_radiation_type      MoK\alpha
_diffn_radiation_source    'fine-focus sealed tube'
_diffn_radiation_monochromator graphite
_diffn_measurement_device_type ?
_diffn_measurement_method ?
_diffn_detector_area_resol_mean ?
_diffn_reflns_number       29222
_diffn_reflns_av_R_equivalents 0.0187
_diffn_reflns_av_sigmaI/netI 0.0094
_diffn_reflns_limit_h_min  -22
_diffn_reflns_limit_h_max   23
_diffn_reflns_limit_k_min  -23
```



```

_diffrn_reflms_limit_k_max      11
_diffrn_reflms_limit_l_min     -16
_diffrn_reflms_limit_l_max      18
_diffrn_reflms_theta_min       1.85
_diffrn_reflms_theta_max       33.14
_reflms_number_total           2737
_reflms_number_gt              2560
_reflms_threshold_expression    >2sigma(I)

```

```

_computing_data_collection      ?
_computing_cell_refinement      ?
_computing_data_reduction       ?
_computing_structure_solution   'SHELXS-97 (Sheldrick, 2008)''
_computing_structure_refinement 'SHELXL-97 (Sheldrick, 2008)''
_computing_molecular_graphics   ?
_computing_publication_material ?

```

```
_refine_special_details
```

```
;
```

Refinement of  $F^2$  against ALL reflections. The weighted R-factor wR and goodness of fit S are based on  $F^2$ , conventional R-factors R are based on F, with F set to zero for negative  $F^2$ . The threshold expression of  $F^2 > 2\sigma(F^2)$  is used only for calculating R-factors(gt) etc. and is not relevant to the choice of reflections for refinement. R-factors based on  $F^2$  are statistically about twice as large as those based on F, and R-factors based on ALL data will be even larger.

```
;
```

```

_refine_ls_structure_factor_coef  Fsqd
_refine_ls_matrix_type            full
_refine_ls_weighting_scheme       calc
_refine_ls_weighting_details      'calc w=1/[\s^2*(Fo^2)+(0.0164P)^2+2.2719P] where P=(Fo^2+2Fc^2)/3'
_atom_sites_solution_primary      direct
_atom_sites_solution_secondary    difmap
_atom_sites_solution_hydrogens    geom
_refine_ls_hydrogen_treatment     mixed
_refine_ls_extinction_method      SHELXL
_refine_ls_extinction_coef        0.00000(4)
_refine_ls_extinction_expression   'Fc^*=kFc[1+0.001xFc^2^l^3/sin(2\q)]^-1/4^'
_refine_ls_number_reflms          2737
_refine_ls_number_parameters       179
_refine_ls_number_restraints      0
_refine_ls_R_factor_all           0.0192
_refine_ls_R_factor_gt            0.0167
_refine_ls_wR_factor_ref          0.0464
_refine_ls_wR_factor_gt           0.0453
_refine_ls_goodness_of_fit_ref    1.202
_refine_ls_restrained_S_all       1.202
_refine_ls_shift/su_max           1.206
_refine_ls_shift/su_mean          0.007

```

```

loop_
  _atom_site_label
  _atom_site_type_symbol
  _atom_site_fract_x

```

```

_atom_site_fract_y
_atom_site_fract_z
_atom_site_U_iso_or_equiv
_atom_site_adp_type
_atom_site_occupancy
_atom_site_symmetry_multiplicity
_atom_site_calc_flag
_atom_site_refinement_flags
_atom_site_disorder_assembly
_atom_site_disorder_group
X1CA Ca 0.7500 0.2500 0.2500 0.01045(10) Uani 0.879(7) 4 d SP . .
X1MN Mn 0.7500 0.2500 0.2500 0.01045(10) Uani 0.121(7) 4 d SP . .
X2CA Ca 0.810436(14) 0.045686(14) 0.379089(18) 0.00884(6) Uani 0.961(4) 1 d P . .
X2MN Mn 0.810436(14) 0.045686(14) 0.379089(18) 0.00884(6) Uani 0.039(4) 1 d P . .
X3 Ca 0.90003(5) 0.82040(9) 0.8937(2) 0.0151(2) Uani 0.982(10) 1 d P . .
Bi3 Bi 0.9100(8) 0.8368(11) 0.8658(12) 0.010(2) Uani 0.015(2) 1 d P . .
X4 Ca 0.7500 0.7500 0.14124(8) 0.0116(3) Uani 0.505(3) 4 d SP . .
Y1A Mn 0.7500 0.7500 0.06105(16) 0.0075(2) Uiso 0.2229(10) 4 d SP . .
Y1 Fe 0.7500 0.7500 0.04018(15) 0.0075(2) Uiso 0.2229(10) 4 d SP . .
Y2 Al 0.0000 0.0000 0.0000 0.00788(9) Uani 1 2 d S . .
Y3AL Al 0.88896(2) 0.12004(2) 0.12631(3) 0.00786(10) Uani 0.909(2) 1 d P . .
Y3MN Mn 0.88896(2) 0.12004(2) 0.12631(3) 0.00786(10) Uani 0.091(2) 1 d P . .
Z1 Si 0.2500 0.7500 0.0000 0.00688(10) Uani 1 4 d S . .
Z2 Si 0.820208(19) 0.040952(19) 0.87104(2) 0.00628(6) Uani 1 1 d . . .
Z3 Si 0.91611(2) 0.84959(2) 0.36419(3) 0.00809(7) Uani 1 1 d . . .
T1 As 0.0565(2) 0.0565(2) 0.2500 0.0100(14) Uani 0.0334(10) 2 d SP . .
O1 O2- 0.78047(5) 0.17284(5) 0.08561(7) 0.00983(15) Uani 1 1 d . . .
O2 O2- 0.88172(5) 0.16035(5) 0.28043(7) 0.00970(14) Uani 1 1 d . . .
O3 O2- 0.95478(6) 0.22343(5) 0.07585(7) 0.01054(15) Uani 1 1 d . . .
O4 O2- 0.93917(5) 0.10559(5) 0.46983(7) 0.00873(14) Uani 1 1 d . . .
O5 O2- 0.82863(5) 0.01285(6) 0.17928(7) 0.01184(15) Uani 1 1 d . . .
O6 O2- 0.87897(7) 0.72567(6) 0.05563(8) 0.01579(17) Uani 1 1 d . . .
O7A O2- 0.8233(3) 0.94365(12) 0.8213(2) 0.0093(2) Uiso 0.564(12) 1 d P . .
O7B O2- 0.8421(3) 0.94761(16) 0.8110(3) 0.0093(2) Uiso 0.436(12) 1 d P . .
O8 O2- 0.93986(5) 0.90809(5) 0.06794(7) 0.00873(14) Uani 1 1 d . . .
O9 O2- 0.85352(5) 0.85352(5) 0.2500 0.0117(2) Uani 1 2 d S . .
O10 O2- 0.7500 0.7500 0.8669(5) 0.0183(6) Uiso 1.01(2) 4 d SP . .
Cl1 Cl 0.7500 0.7500 0.831(2) 0.020(5) Uiso 0.064(11) 4 d SP . .
O11 O2- 0.99715(5) 0.06086(5) 0.13716(7) 0.00907(15) Uani 1 1 d . . .

```

```

loop_
_atom_site_aniso_label
_atom_site_aniso_U_11
_atom_site_aniso_U_22
_atom_site_aniso_U_33
_atom_site_aniso_U_23
_atom_site_aniso_U_13
_atom_site_aniso_U_12
X1CA 0.0165(2) 0.00805(18) 0.00676(18) 0.000 0.000 0.000
X1MN 0.0165(2) 0.00805(18) 0.00676(18) 0.000 0.000 0.000
X2CA 0.00763(10) 0.01038(10) 0.00850(10) 0.00018(7) -0.00083(6) 0.00081(7)
X2MN 0.00763(10) 0.01038(10) 0.00850(10) 0.00018(7) -0.00083(6) 0.00081(7)
X3 0.01199(15) 0.0113(2) 0.0220(5) -0.0019(3) -0.00401(19) 0.00113(15)
Bi3 0.013(2) 0.010(3) 0.006(3) 0.006(2) 0.0006(18) 0.0047(17)
X4 0.0080(3) 0.0080(3) 0.0188(5) 0.000 0.000 0.000
Y2 0.00621(19) 0.00660(19) 0.0108(2) 0.00066(15) 0.00014(15) 0.00034(14)
Y3AL 0.00754(15) 0.00825(15) 0.00779(16) -0.00004(10) 0.00032(10) 0.00017(10)

```

Y3MN 0.00754(15) 0.00825(15) 0.00779(16) -0.00004(10) 0.00032(10) 0.00017(10)  
 Z1 0.00709(15) 0.00709(15) 0.0065(2) 0.000 0.000 0.000  
 Z2 0.00611(12) 0.00632(12) 0.00642(13) 0.00046(9) -0.00092(9) 0.00004(9)  
 Z3 0.01169(14) 0.00593(12) 0.00664(12) -0.00001(9) 0.00051(10) 0.00025(10)  
 T1 0.0102(16) 0.0102(16) 0.010(2) 0.0008(11) -0.0008(11) 0.0012(15)  
 O1 0.0124(4) 0.0074(3) 0.0097(3) 0.0008(3) -0.0005(3) 0.0003(3)  
 O2 0.0094(3) 0.0092(3) 0.0105(3) 0.0008(3) -0.0030(3) -0.0006(3)  
 O3 0.0129(4) 0.0086(3) 0.0101(3) 0.0005(3) 0.0014(3) 0.0027(3)  
 O4 0.0100(3) 0.0070(3) 0.0092(3) 0.0017(3) -0.0011(3) -0.0001(3)  
 O5 0.0110(4) 0.0148(4) 0.0097(3) -0.0010(3) 0.0011(3) 0.0052(3)  
 O6 0.0246(5) 0.0108(4) 0.0121(4) 0.0047(3) 0.0023(3) 0.0035(3)  
 O8 0.0073(3) 0.0082(3) 0.0107(3) 0.0010(3) 0.0025(3) 0.0006(3)  
 O9 0.0137(3) 0.0137(3) 0.0078(5) 0.0012(3) -0.0012(3) -0.0038(4)  
 O11 0.0078(3) 0.0103(3) 0.0091(3) -0.0013(3) -0.0015(3) -0.0010(3)

\_geom\_special\_details

;

All esds (except the esd in the dihedral angle between two l.s. planes)  
 are estimated using the full covariance matrix. The cell esds are taken  
 into account individually in the estimation of esds in distances, angles  
 and torsion angles; correlations between esds in cell parameters are only  
 used when they are defined by crystal symmetry. An approximate (isotropic)  
 treatment of cell esds is used for estimating esds involving l.s. planes.

;

loop\_

\_geom\_bond\_atom\_site\_label\_1  
\_geom\_bond\_atom\_site\_label\_2  
\_geom\_bond\_distance  
\_geom\_bond\_site\_symmetry\_2  
\_geom\_bond\_publ\_flag  
 X1CA O1 2.3282(8) 6 ?  
 X1CA O1 2.3282(8) 2\_655 ?  
 X1CA O1 2.3282(8) 5\_655 ?  
 X1CA O1 2.3283(8) . ?  
 X1CA O2 2.5090(8) . ?  
 X1CA O2 2.5090(8) 5\_655 ?  
 X1CA O2 2.5090(8) 6 ?  
 X1CA O2 2.5090(8) 2\_655 ?  
 X1CA Z1 2.94455(18) 13\_666 ?  
 X1CA Z1 2.94455(18) 9\_665 ?  
 X1CA Y3AL 3.3038(4) . ?  
 X1CA Y3MN 3.3038(4) 6 ?  
 X1CA Y3AL 3.3038(4) 6 ?  
 X1CA Y3MN 3.3038(4) 5\_655 ?  
 X1CA Y3AL 3.3038(4) 5\_655 ?  
 X1CA Y3AL 3.3038(4) 2\_655 ?  
 X1CA Y3MN 3.3038(4) 2\_655 ?  
 X1CA X2CA 3.6522(3) . ?  
 X2CA O8 2.3294(8) 7\_545 ?  
 X2CA O5 2.3306(9) 5\_655 ?  
 X2CA O3 2.3769(9) 15\_666 ?  
 X2CA O2 2.4038(9) . ?  
 X2CA O5 2.4250(9) . ?  
 X2CA O4 2.4575(9) . ?  
 X2CA O1 2.4713(9) 5\_655 ?  
 X2CA O6 3.0145(11) 7\_545 ?

X2CA Z2 3.1212(4) 15\_665 ?  
X2CA Z3 3.2140(4) 3\_645 ?  
X2CA Y3MN 3.2696(4) 15\_666 ?  
X2CA Y3AL 3.2696(4) 15\_666 ?  
X2CA Y3MN 3.3171(4) 5\_655 ?  
X2CA Y3AL 3.3171(4) 5\_655 ?  
X2CA Y2 3.3561(3) 7\_655 ?  
X2CA Y3AL 3.4212(4) . ?  
X2CA Z3 3.4761(4) 1\_545 ?  
X2CA X3 3.5131(15) 7\_546 ?  
X2CA Z3 3.5583(4) 7\_545 ?  
X3 Bi3 0.44(2) . ?  
X3 O7B 2.386(3) . ?  
X3 O3 2.3908(10) 9\_766 ?  
X3 O7A 2.418(3) . ?  
X3 O6 2.434(3) 1\_556 ?  
X3 O11 2.475(2) 9\_766 ?  
X3 O7A 2.492(4) 4\_565 ?  
X3 O8 2.5431(14) 1\_556 ?  
X3 O7B 2.544(4) 7\_556 ?  
X3 O10 2.6020(12) . ?  
X3 O7A 2.621(3) 7\_556 ?  
X3 T1 2.646(5) 9\_666 ?  
X3 C1 2.686(7) . ?  
X3 O7B 2.813(6) 4\_565 ?  
X3 O6 2.883(2) 3\_656 ?  
X3 Y1 3.106(3) 1\_556 ?  
X3 Z2 3.1140(6) 4\_665 ?  
X3 Y1A 3.249(3) 1\_556 ?  
X3 Z3 3.3133(17) 7\_556 ?  
X3 Y3AL 3.4253(14) 9\_766 ?  
Bi3 O7B 2.126(13) . ?  
Bi3 O11 2.15(2) 9\_766 ?  
Bi3 O7B 2.164(17) 7\_556 ?  
Bi3 O7A 2.207(10) . ?  
Bi3 T1 2.21(2) 9\_666 ?  
Bi3 O7A 2.274(15) 7\_556 ?  
Bi3 O3 2.407(6) 9\_766 ?  
Bi3 O7A 2.604(13) 4\_565 ?  
Bi3 O8 2.668(6) 1\_556 ?  
Bi3 O10 2.837(19) . ?  
Bi3 C1 2.867(17) . ?  
Bi3 O7B 2.922(13) 4\_565 ?  
Bi3 Bi3 3.17(3) 7\_556 ?  
Bi3 Z2 3.187(8) 4\_665 ?  
Bi3 Y3AL 3.206(15) 9\_766 ?  
Bi3 Y3MN 3.206(15) 9\_766 ?  
Bi3 Y2 3.307(13) 1\_666 ?  
Bi3 X3 3.501(14) 7\_556 ?  
Bi3 X2CA 3.697(8) 7\_656 ?  
X4 Y1A 0.944(2) . ?  
X4 Y1 1.190(2) . ?  
X4 O6 2.2805(11) . ?  
X4 O6 2.2806(11) 4\_565 ?  
X4 O6 2.2806(11) 2\_665 ?  
X4 O6 2.2806(11) 3\_655 ?  
X4 X4 2.562(2) 5\_655 ?

X4 O9 2.6166(11) 2\_665 ?  
X4 O9 2.6166(11) 4\_565 ?  
X4 O9 2.6166(11) 3\_655 ?  
X4 O9 2.6166(11) . ?  
X4 Z3 3.0192(4) 8\_665 ?  
X4 Z3 3.0192(4) 7 ?  
X4 Z3 3.0192(4) 5\_655 ?  
X4 Z3 3.0192(4) 6\_565 ?  
X4 Y1A 3.507(2) 5\_655 ?  
X4 X3 3.895(3) 2\_664 ?  
X4 X3 3.895(3) 4\_564 ?  
X4 X3 3.895(3) 3\_654 ?  
X4 X3 3.895(3) 1\_554 ?  
Y1A O6 2.0465(10) . ?  
Y1A O6 2.0465(10) 4\_565 ?  
Y1A O6 2.0465(10) 3\_655 ?  
Y1A O6 2.0465(10) 2\_665 ?  
Y1A O10 2.287(6) 1\_554 ?  
Y1A C1 2.71(3) 1\_554 ?  
Y1A X3 3.249(3) 2\_664 ?  
Y1A X3 3.249(3) 4\_564 ?  
Y1A X3 3.249(3) 1\_554 ?  
Y1A X3 3.249(3) 3\_654 ?  
Y1A X4 3.507(2) 5\_655 ?  
Y1 O10 2.041(5) 1\_554 ?  
Y1 O6 2.0536(10) . ?  
Y1 O6 2.0536(10) 3\_655 ?  
Y1 O6 2.0536(10) 4\_565 ?  
Y1 O6 2.0536(10) 2\_665 ?  
Y1 C1 2.46(3) 1\_554 ?  
Y1 X3 3.106(3) 2\_664 ?  
Y1 X3 3.106(3) 4\_564 ?  
Y1 X3 3.106(3) 1\_554 ?  
Y1 X3 3.106(3) 3\_654 ?  
Y2 O11 1.8739(8) 9\_655 ?  
Y2 O11 1.8739(8) 1\_455 ?  
Y2 O8 1.8896(8) 9\_665 ?  
Y2 O8 1.8896(8) 1\_445 ?  
Y2 O4 1.9322(8) 15\_565 ?  
Y2 O4 1.9322(8) 7\_545 ?  
Y2 Y3MN 2.9509(3) 9\_655 ?  
Y2 Y3AL 2.9509(3) 1\_455 ?  
Y2 Y3AL 2.9509(3) 9\_655 ?  
Y2 Y3MN 2.9509(3) 1\_455 ?  
Y2 Bi3 3.306(13) 1\_444 ?  
Y2 Bi3 3.306(13) 9\_666 ?  
Y2 X2CA 3.3561(3) 7\_545 ?  
Y2 X2CA 3.3561(3) 15\_565 ?  
Y2 O7B 3.418(3) 1\_444 ?  
Y2 O7B 3.418(3) 9\_666 ?  
Y2 X3 3.4398(8) 9\_666 ?  
Y2 X3 3.4398(8) 1\_444 ?  
Y3AL O2 1.9242(9) . ?  
Y3AL O11 1.9262(9) . ?  
Y3AL O1 1.9405(9) . ?  
Y3AL O3 2.0006(9) . ?  
Y3AL O5 2.0160(10) . ?

Y3AL O4 2.0628(9) 15\_665 ?  
Y3AL Y2 2.9509(3) 1\_655 ?  
Y3AL Bi3 3.206(15) 9\_766 ?  
Y3AL X2CA 3.2696(4) 15\_665 ?  
Y3AL X2CA 3.3173(4) 5\_655 ?  
Y3AL O7B 3.401(4) 15\_765 ?  
Y3AL X3 3.4253(14) 9\_766 ?  
Z1 O1 1.6397(8) 3 ?  
Z1 O1 1.6397(8) 10\_565 ?  
Z1 O1 1.6397(8) 4\_565 ?  
Z1 O1 1.6397(8) 9\_665 ?  
Z1 X1MN 2.94455(18) 9\_665 ?  
Z1 X1CA 2.94455(18) 9\_665 ?  
Z1 X1CA 2.94455(18) 3 ?  
Z1 X1MN 2.94455(18) 3 ?  
Z1 X2CA 3.6132(3) 14\_665 ?  
Z1 X2CA 3.6132(3) 8\_565 ?  
Z1 X2CA 3.6132(3) 13\_565 ?  
Z1 X2CA 3.6132(3) 7 ?  
Z2 O7A 1.6267(18) 1\_545 ?  
Z2 O3 1.6342(9) 11\_666 ?  
Z2 O2 1.6381(9) 15\_666 ?  
Z2 O7B 1.653(3) 1\_545 ?  
Z2 O4 1.6695(9) 15\_666 ?  
Z2 T1 2.8340(6) 9\_656 ?  
Z2 X3 3.1139(6) 3\_645 ?  
Z2 X2CA 3.1212(4) 15\_666 ?  
Z2 Bi3 3.187(8) 3\_645 ?  
Z2 X2CA 3.5795(4) 5\_656 ?  
Z2 O7B 3.621(3) 5\_646 ?  
Z3 O6 1.6134(9) 6\_565 ?  
Z3 O8 1.6229(9) 7 ?  
Z3 O5 1.6255(9) 7\_655 ?  
Z3 O9 1.6626(6) . ?  
Z3 X4 3.0192(4) 5\_655 ?  
Z3 X2CA 3.2140(4) 4\_665 ?  
Z3 X3 3.3133(17) 7\_556 ?  
Z3 X2CA 3.4761(4) 1\_565 ?  
Z3 X2CA 3.5583(4) 7\_655 ?  
T1 O11 1.621(2) 1\_455 ?  
T1 O11 1.621(2) 7\_545 ?  
T1 O7B 1.737(7) 15\_665 ?  
T1 O7B 1.737(7) 9\_666 ?  
T1 O7A 2.052(6) 15\_665 ?  
T1 O7A 2.052(6) 9\_666 ?  
T1 Bi3 2.21(2) 15\_665 ?  
T1 Bi3 2.21(2) 9\_666 ?  
T1 X3 2.646(5) 15\_665 ?  
T1 X3 2.646(5) 9\_666 ?  
T1 Z2 2.8341(6) 15\_565 ?  
T1 Z2 2.8341(6) 9\_656 ?  
O1 Z1 1.6397(8) 9\_665 ?  
O1 X2CA 2.4714(9) 5\_655 ?  
O1 X2MN 2.4714(9) 5\_655 ?  
O2 Z2 1.6380(9) 15\_665 ?  
O2 O7B 2.684(3) 15\_765 ?  
O3 Z2 1.6342(9) 12\_656 ?

O3 X2CA 2.3768(9) 15\_665 ?  
 O3 X2MN 2.3768(9) 15\_665 ?  
 O3 X3 2.3908(10) 9\_766 ?  
 O3 Bi3 2.407(6) 9\_766 ?  
 O3 O7B 2.741(4) 12\_756 ?  
 O4 Z2 1.6695(9) 15\_665 ?  
 O4 Y2 1.9321(8) 7\_655 ?  
 O4 Y3MN 2.0628(9) 15\_666 ?  
 O4 Y3AL 2.0628(9) 15\_666 ?  
 O4 O7B 2.698(3) 15\_765 ?  
 O5 Z3 1.6254(9) 7\_545 ?  
 O5 X2MN 2.3307(9) 5\_655 ?  
 O5 X2CA 2.3307(9) 5\_655 ?  
 O6 Z3 1.6133(9) 6\_565 ?  
 O6 X3 2.435(3) 1\_554 ?  
 O6 X3 2.883(2) 4\_564 ?  
 O6 X2CA 3.0145(11) 7\_655 ?  
 O7A O7B 0.323(3) . ?  
 O7A Z2 1.6267(18) 1\_565 ?  
 O7A T1 2.052(6) 9\_666 ?  
 O7A Bi3 2.274(15) 7\_556 ?  
 O7A X3 2.492(4) 3\_655 ?  
 O7A Bi3 2.604(13) 3\_655 ?  
 O7A X3 2.621(3) 7\_556 ?  
 O7A O7B 2.946(6) 7\_556 ?  
 O7A O7B 3.013(6) 5\_656 ?  
 O7A O11 16.173(2) . ?  
 O7B Z2 1.653(3) 1\_565 ?  
 O7B T1 1.737(7) 9\_666 ?  
 O7B Bi3 2.164(17) 7\_556 ?  
 O7B X3 2.544(4) 7\_556 ?  
 O7B O11 2.582(5) 9\_766 ?  
 O7B O2 2.684(3) 15\_676 ?  
 O7B O11 2.687(5) 15\_676 ?  
 O7B O4 2.698(3) 15\_676 ?  
 O7B O7B 2.733(8) 7\_556 ?  
 O7B O3 2.741(4) 11\_676 ?  
 O7B X3 2.813(6) 3\_655 ?  
 O7B Bi3 2.922(13) 3\_655 ?  
 O7B O7A 2.946(6) 7\_556 ?  
 O7B O7A 3.013(6) 5\_656 ?  
 O7B O7B 3.210(8) 5\_656 ?  
 O7B Y3AL 3.401(4) 15\_676 ?  
 O7B Y3MN 3.401(4) 15\_676 ?  
 O8 Z3 1.6228(9) 7 ?  
 O8 Y2 1.8896(8) 1\_665 ?  
 O8 X2CA 2.3294(8) 7\_655 ?  
 O8 X2MN 2.3294(8) 7\_655 ?  
 O8 X3 2.5431(14) 1\_554 ?  
 O8 Bi3 2.668(6) 1\_554 ?  
 O9 Z3 1.6626(6) 7 ?  
 O9 X4 2.6166(11) 5\_655 ?  
 O10 C1 0.42(2) . ?  
 O10 Y1 2.041(5) 1\_556 ?  
 O10 Y1A 2.287(6) 1\_556 ?  
 O10 X3 2.6020(12) 2\_665 ?  
 O10 X3 2.6020(12) 3\_655 ?

O10 X3 2.6020(12) 4\_565 ?  
 Cl Cl 1.91(5) 5\_656 ?  
 Cl Y1 2.46(3) 1\_556 ?  
 Cl X3 2.686(7) 2\_665 ?  
 Cl X3 2.686(7) 3\_655 ?  
 Cl X3 2.686(7) 4\_565 ?  
 Cl Y1A 2.71(3) 1\_556 ?  
 Cl Bi3 2.867(17) 2\_665 ?  
 Cl Bi3 2.867(17) 3\_655 ?  
 Cl Bi3 2.867(17) 4\_565 ?  
 Cl O7B 3.406(4) 2\_665 ?  
 Cl O7B 3.406(4) 3\_655 ?  
 Cl O7B 3.406(4) 4\_565 ?  
 O11 T1 1.621(2) 1\_655 ?  
 O11 Y2 1.8739(8) 1\_655 ?  
 O11 Bi3 2.15(2) 9\_766 ?  
 O11 X3 2.475(2) 9\_766 ?  
 O11 O7B 2.582(5) 9\_766 ?  
 O11 O7B 2.687(5) 15\_765 ?

loop\_  
 \_geom\_angle\_atom\_site\_label\_1  
 \_geom\_angle\_atom\_site\_label\_2  
 \_geom\_angle\_atom\_site\_label\_3  
 \_geom\_angle  
 \_geom\_angle\_site\_symmetry\_1  
 \_geom\_angle\_site\_symmetry\_3  
 \_geom\_angle\_publ\_flag  
 O1 X1CA O1 117.80(4) 6 2\_655 ?  
 O1 X1CA O1 67.47(4) 6 5\_655 ?  
 O1 X1CA O1 156.46(4) 2\_655 5\_655 ?  
 O1 X1CA O1 156.46(4) 6 . ?  
 O1 X1CA O1 67.47(4) 2\_655 . ?  
 O1 X1CA O1 117.80(4) 5\_655 . ?  
 O1 X1CA O2 90.11(3) 6 . ?  
 O1 X1CA O2 124.98(3) 2\_655 . ?  
 O1 X1CA O2 76.14(3) 5\_655 . ?  
 O1 X1CA O2 70.38(3) . . ?  
 O1 X1CA O2 124.98(3) 6 5\_655 ?  
 O1 X1CA O2 90.11(3) 2\_655 5\_655 ?  
 O1 X1CA O2 70.38(3) 5\_655 5\_655 ?  
 O1 X1CA O2 76.14(3) . 5\_655 ?  
 O2 X1CA O2 112.32(4) . 5\_655 ?  
 O1 X1CA O2 70.38(3) 6 6 ?  
 O1 X1CA O2 76.14(3) 2\_655 6 ?  
 O1 X1CA O2 124.98(3) 5\_655 6 ?  
 O1 X1CA O2 90.11(3) . 6 ?  
 O2 X1CA O2 70.19(4) . 6 ?  
 O2 X1CA O2 163.58(4) 5\_655 6 ?  
 O1 X1CA O2 76.14(3) 6 2\_655 ?  
 O1 X1CA O2 70.38(3) 2\_655 2\_655 ?  
 O1 X1CA O2 90.11(3) 5\_655 2\_655 ?  
 O1 X1CA O2 124.98(3) . 2\_655 ?  
 O2 X1CA O2 163.58(4) . 2\_655 ?  
 O2 X1CA O2 70.19(4) 5\_655 2\_655 ?  
 O2 X1CA O2 112.32(4) 6 2\_655 ?  
 O1 X1CA Z1 33.73(2) 6 13\_666 ?



O1 X1CA Z1 146.27(2) 2\_655 13\_666 ?  
 O1 X1CA Z1 33.73(2) 5\_655 13\_666 ?  
 O1 X1CA Z1 146.27(2) . 13\_666 ?  
 O2 X1CA Z1 81.787(19) . 13\_666 ?  
 O2 X1CA Z1 98.212(19) 5\_655 13\_666 ?  
 O2 X1CA Z1 98.212(19) 6 13\_666 ?  
 O2 X1CA Z1 81.788(19) 2\_655 13\_666 ?  
 O1 X1CA Z1 146.27(2) 6 9\_665 ?  
 O1 X1CA Z1 33.73(2) 2\_655 9\_665 ?  
 O1 X1CA Z1 146.27(2) 5\_655 9\_665 ?  
 O1 X1CA Z1 33.73(2) . 9\_665 ?  
 O2 X1CA Z1 98.213(19) . 9\_665 ?  
 O2 X1CA Z1 81.788(19) 5\_655 9\_665 ?  
 O2 X1CA Z1 81.788(19) 6 9\_665 ?  
 O2 X1CA Z1 98.212(19) 2\_655 9\_665 ?  
 Z1 X1CA Z1 180.0 13\_666 9\_665 ?  
 O1 X1CA Y3AL 123.34(2) 6 . ?  
 O1 X1CA Y3AL 94.80(2) 2\_655 . ?  
 O1 X1CA Y3AL 100.59(2) 5\_655 . ?  
 O1 X1CA Y3AL 35.21(2) . . ?  
 O2 X1CA Y3AL 35.44(2) . . ?  
 O2 X1CA Y3AL 97.58(2) 5\_655 . ?  
 O2 X1CA Y3AL 75.055(19) 6 . ?  
 O2 X1CA Y3AL 160.18(2) 2\_655 . ?  
 Z1 X1CA Y3AL 116.165(6) 13\_666 . ?  
 Z1 X1CA Y3AL 63.835(6) 9\_665 . ?  
 O1 X1CA Y3MN 35.20(2) 6 6 ?  
 O1 X1CA Y3MN 100.59(2) 2\_655 6 ?  
 O1 X1CA Y3MN 94.80(2) 5\_655 6 ?  
 O1 X1CA Y3MN 123.35(2) . 6 ?  
 O2 X1CA Y3MN 75.055(19) . 6 ?  
 O2 X1CA Y3MN 160.18(2) 5\_655 6 ?  
 O2 X1CA Y3MN 35.44(2) 6 6 ?  
 O2 X1CA Y3MN 97.58(2) 2\_655 6 ?  
 Z1 X1CA Y3MN 63.834(6) 13\_666 6 ?  
 Z1 X1CA Y3MN 116.166(6) 9\_665 6 ?  
 Y3AL X1CA Y3MN 98.086(11) . 6 ?  
 O1 X1CA Y3AL 35.20(2) 6 6 ?  
 O1 X1CA Y3AL 100.59(2) 2\_655 6 ?  
 O1 X1CA Y3AL 94.80(2) 5\_655 6 ?  
 O1 X1CA Y3AL 123.35(2) . 6 ?  
 O2 X1CA Y3AL 75.055(19) . 6 ?  
 O2 X1CA Y3AL 160.18(2) 5\_655 6 ?  
 O2 X1CA Y3AL 35.44(2) 6 6 ?  
 O2 X1CA Y3AL 97.58(2) 2\_655 6 ?  
 Z1 X1CA Y3AL 63.834(6) 13\_666 6 ?  
 Z1 X1CA Y3AL 116.166(6) 9\_665 6 ?  
 Y3AL X1CA Y3AL 98.086(11) . 6 ?  
 Y3MN X1CA Y3AL 0.000(13) 6 6 ?  
 O1 X1CA Y3MN 94.80(2) 6 5\_655 ?  
 O1 X1CA Y3MN 123.35(2) 2\_655 5\_655 ?  
 O1 X1CA Y3MN 35.20(2) 5\_655 5\_655 ?  
 O1 X1CA Y3MN 100.59(2) . 5\_655 ?  
 O2 X1CA Y3MN 97.58(2) . 5\_655 ?  
 O2 X1CA Y3MN 35.44(2) 5\_655 5\_655 ?  
 O2 X1CA Y3MN 160.18(2) 6 5\_655 ?  
 O2 X1CA Y3MN 75.055(19) 2\_655 5\_655 ?

Z1 X1CA Y3MN 63.834(6) 13\_666 5\_655 ?  
 Z1 X1CA Y3MN 116.166(6) 9\_665 5\_655 ?  
 Y3AL X1CA Y3MN 104.374(11) . 5\_655 ?  
 Y3MN X1CA Y3MN 127.668(11) 6 5\_655 ?  
 Y3AL X1CA Y3MN 127.668(11) 6 5\_655 ?  
 O1 X1CA Y3AL 94.80(2) 6 5\_655 ?  
 O1 X1CA Y3AL 123.35(2) 2\_655 5\_655 ?  
 O1 X1CA Y3AL 35.20(2) 5\_655 5\_655 ?  
 O1 X1CA Y3AL 100.59(2) . 5\_655 ?  
 O2 X1CA Y3AL 97.58(2) . 5\_655 ?  
 O2 X1CA Y3AL 35.44(2) 5\_655 5\_655 ?  
 O2 X1CA Y3AL 160.18(2) 6 5\_655 ?  
 O2 X1CA Y3AL 75.055(19) 2\_655 5\_655 ?  
 Z1 X1CA Y3AL 63.834(6) 13\_666 5\_655 ?  
 Z1 X1CA Y3AL 116.166(6) 9\_665 5\_655 ?  
 Y3AL X1CA Y3AL 104.374(11) . 5\_655 ?  
 Y3MN X1CA Y3AL 127.668(11) 6 5\_655 ?  
 Y3AL X1CA Y3AL 127.668(11) 6 5\_655 ?  
 Y3MN X1CA Y3AL 0.000(12) 5\_655 5\_655 ?  
 O1 X1CA Y3AL 100.59(2) 6 2\_655 ?  
 O1 X1CA Y3AL 35.20(2) 2\_655 2\_655 ?  
 O1 X1CA Y3AL 123.35(2) 5\_655 2\_655 ?  
 O1 X1CA Y3AL 94.80(2) . 2\_655 ?  
 O2 X1CA Y3AL 160.18(2) . 2\_655 ?  
 O2 X1CA Y3AL 75.055(19) 5\_655 2\_655 ?  
 O2 X1CA Y3AL 97.58(2) 6 2\_655 ?  
 O2 X1CA Y3AL 35.44(2) 2\_655 2\_655 ?  
 Z1 X1CA Y3AL 116.166(6) 13\_666 2\_655 ?  
 Z1 X1CA Y3AL 63.834(6) 9\_665 2\_655 ?  
 Y3AL X1CA Y3AL 127.669(11) . 2\_655 ?  
 Y3MN X1CA Y3AL 104.374(11) 6 2\_655 ?  
 Y3AL X1CA Y3AL 104.374(11) 6 2\_655 ?  
 Y3MN X1CA Y3AL 98.087(11) 5\_655 2\_655 ?  
 Y3AL X1CA Y3AL 98.087(11) 5\_655 2\_655 ?  
 O1 X1CA Y3MN 100.59(2) 6 2\_655 ?  
 O1 X1CA Y3MN 35.20(2) 2\_655 2\_655 ?  
 O1 X1CA Y3MN 123.35(2) 5\_655 2\_655 ?  
 O1 X1CA Y3MN 94.80(2) . 2\_655 ?  
 O2 X1CA Y3MN 160.18(2) . 2\_655 ?  
 O2 X1CA Y3MN 75.055(19) 5\_655 2\_655 ?  
 O2 X1CA Y3MN 97.58(2) 6 2\_655 ?  
 O2 X1CA Y3MN 35.44(2) 2\_655 2\_655 ?  
 Z1 X1CA Y3MN 116.166(6) 13\_666 2\_655 ?  
 Z1 X1CA Y3MN 63.834(6) 9\_665 2\_655 ?  
 Y3AL X1CA Y3MN 127.669(11) . 2\_655 ?  
 Y3MN X1CA Y3MN 104.374(11) 6 2\_655 ?  
 Y3AL X1CA Y3MN 104.374(11) 6 2\_655 ?  
 Y3MN X1CA Y3MN 98.087(11) 5\_655 2\_655 ?  
 Y3AL X1CA Y3MN 98.087(11) 5\_655 2\_655 ?  
 Y3AL X1CA Y3MN 0.000(8) 2\_655 2\_655 ?  
 O1 X1CA X2CA 92.95(2) 6 . ?  
 O1 X1CA X2CA 148.12(2) 2\_655 . ?  
 O1 X1CA X2CA 41.93(2) 5\_655 . ?  
 O1 X1CA X2CA 80.98(2) . . ?  
 O2 X1CA X2CA 40.885(19) . . ?  
 O2 X1CA X2CA 77.581(19) 5\_655 . ?  
 O2 X1CA X2CA 109.511(19) 6 . ?

O2 X1CA X2CA 129.576(19) 2\_655 . ?  
 Z1 X1CA X2CA 65.398(4) 13\_666 . ?  
 Z1 X1CA X2CA 114.602(4) 9\_665 . ?  
 Y3AL X1CA X2CA 58.667(7) . . ?  
 Y3MN X1CA X2CA 100.481(7) 6 . ?  
 Y3AL X1CA X2CA 100.481(7) 6 . ?  
 Y3MN X1CA X2CA 56.697(7) 5\_655 . ?  
 Y3AL X1CA X2CA 56.697(7) 5\_655 . ?  
 Y3AL X1CA X2CA 152.520(7) 2\_655 . ?  
 Y3MN X1CA X2CA 152.520(7) 2\_655 . ?  
 O8 X2CA O5 122.08(3) 7\_545 5\_655 ?  
 O8 X2CA O3 83.21(3) 7\_545 15\_666 ?  
 O5 X2CA O3 94.61(3) 5\_655 15\_666 ?  
 O8 X2CA O2 110.72(3) 7\_545 . ?  
 O5 X2CA O2 116.77(3) 5\_655 . ?  
 O3 X2CA O2 125.19(3) 15\_666 . ?  
 O8 X2CA O5 91.95(3) 7\_545 . ?  
 O5 X2CA O5 77.06(3) 5\_655 . ?  
 O3 X2CA O5 166.30(3) 15\_666 . ?  
 O2 X2CA O5 68.51(3) . . ?  
 O8 X2CA O4 67.61(3) 7\_545 . ?  
 O5 X2CA O4 166.15(3) 5\_655 . ?  
 O3 X2CA O4 76.02(3) 15\_666 . ?  
 O2 X2CA O4 63.29(3) . . ?  
 O5 X2CA O4 114.00(3) . . ?  
 O8 X2CA O1 153.81(3) 7\_545 5\_655 ?  
 O5 X2CA O1 72.10(3) 5\_655 5\_655 ?  
 O3 X2CA O1 73.21(3) 15\_666 5\_655 ?  
 O2 X2CA O1 75.53(3) . 5\_655 ?  
 O5 X2CA O1 113.55(3) . 5\_655 ?  
 O4 X2CA O1 95.18(3) . 5\_655 ?  
 O8 X2CA O6 66.90(3) 7\_545 7\_545 ?  
 O5 X2CA O6 58.56(3) 5\_655 7\_545 ?  
 O3 X2CA O6 69.59(3) 15\_666 7\_545 ?  
 O2 X2CA O6 165.16(3) . 7\_545 ?  
 O5 X2CA O6 96.71(3) . 7\_545 ?  
 O4 X2CA O6 125.05(3) . 7\_545 ?  
 O1 X2CA O6 113.39(3) 5\_655 7\_545 ?  
 O8 X2CA Z2 89.85(2) 7\_545 15\_665 ?  
 O5 X2CA Z2 145.91(2) 5\_655 15\_665 ?  
 O3 X2CA Z2 101.33(2) 15\_666 15\_665 ?  
 O2 X2CA Z2 31.19(2) . 15\_665 ?  
 O5 X2CA Z2 91.44(2) . 15\_665 ?  
 O4 X2CA Z2 32.11(2) . 15\_665 ?  
 O1 X2CA Z2 83.89(2) 5\_655 15\_665 ?  
 O6 X2CA Z2 155.520(19) 7\_545 15\_665 ?  
 O8 X2CA Z3 94.40(2) 7\_545 3\_645 ?  
 O5 X2CA Z3 28.87(2) 5\_655 3\_645 ?  
 O3 X2CA Z3 83.05(2) 15\_666 3\_645 ?  
 O2 X2CA Z3 143.07(2) . 3\_645 ?  
 O5 X2CA Z3 84.56(2) . 3\_645 ?  
 O4 X2CA Z3 153.64(2) . 3\_645 ?  
 O1 X2CA Z3 93.91(2) 5\_655 3\_645 ?  
 O6 X2CA Z3 29.806(18) 7\_545 3\_645 ?  
 Z2 X2CA Z3 174.246(11) 15\_665 3\_645 ?  
 O8 X2CA Y3MN 76.44(2) 7\_545 15\_666 ?  
 O5 X2CA Y3MN 129.74(2) 5\_655 15\_666 ?

O3 X2CA Y3MN 37.46(2) 15\_666 15\_666 ?  
 O2 X2CA Y3MN 92.62(2) . 15\_666 ?  
 O5 X2CA Y3MN 153.03(2) . 15\_666 ?  
 O4 X2CA Y3MN 39.08(2) . 15\_666 ?  
 O1 X2CA Y3MN 77.90(2) 5\_655 15\_666 ?  
 O6 X2CA Y3MN 100.754(19) 7\_545 15\_666 ?  
 Z2 X2CA Y3MN 64.690(9) 15\_665 15\_666 ?  
 Z3 X2CA Y3MN 120.105(10) 3\_645 15\_666 ?  
 O8 X2CA Y3AL 76.44(2) 7\_545 15\_666 ?  
 O5 X2CA Y3AL 129.74(2) 5\_655 15\_666 ?  
 O3 X2CA Y3AL 37.46(2) 15\_666 15\_666 ?  
 O2 X2CA Y3AL 92.62(2) . 15\_666 ?  
 O5 X2CA Y3AL 153.03(2) . 15\_666 ?  
 O4 X2CA Y3AL 39.08(2) . 15\_666 ?  
 O1 X2CA Y3AL 77.90(2) 5\_655 15\_666 ?  
 O6 X2CA Y3AL 100.754(19) 7\_545 15\_666 ?  
 Z2 X2CA Y3AL 64.690(9) 15\_665 15\_666 ?  
 Z3 X2CA Y3AL 120.105(10) 3\_645 15\_666 ?  
 Y3MN X2CA Y3AL 0.000(5) 15\_666 15\_666 ?  
 O8 X2CA Y3MN 149.83(2) 7\_545 5\_655 ?  
 O5 X2CA Y3MN 36.86(2) 5\_655 5\_655 ?  
 O3 X2CA Y3MN 79.15(2) 15\_666 5\_655 ?  
 O2 X2CA Y3MN 99.44(2) . 5\_655 ?  
 O5 X2CA Y3MN 99.48(2) . 5\_655 ?  
 O4 X2CA Y3MN 129.83(2) . 5\_655 ?  
 O1 X2CA Y3MN 35.51(2) 5\_655 5\_655 ?  
 O6 X2CA Y3MN 83.998(19) 7\_545 5\_655 ?  
 Z2 X2CA Y3MN 117.430(10) 15\_665 5\_655 ?  
 Z3 X2CA Y3MN 59.434(9) 3\_645 5\_655 ?  
 Y3MN X2CA Y3MN 102.634(10) 15\_666 5\_655 ?  
 Y3AL X2CA Y3MN 102.634(10) 15\_666 5\_655 ?  
 O8 X2CA Y3AL 149.83(2) 7\_545 5\_655 ?  
 O5 X2CA Y3AL 36.86(2) 5\_655 5\_655 ?  
 O3 X2CA Y3AL 79.15(2) 15\_666 5\_655 ?  
 O2 X2CA Y3AL 99.44(2) . 5\_655 ?  
 O5 X2CA Y3AL 99.48(2) . 5\_655 ?  
 O4 X2CA Y3AL 129.83(2) . 5\_655 ?  
 O1 X2CA Y3AL 35.51(2) 5\_655 5\_655 ?  
 O6 X2CA Y3AL 83.998(19) 7\_545 5\_655 ?  
 Z2 X2CA Y3AL 117.430(10) 15\_665 5\_655 ?  
 Z3 X2CA Y3AL 59.434(9) 3\_645 5\_655 ?  
 Y3MN X2CA Y3AL 102.634(10) 15\_666 5\_655 ?  
 Y3AL X2CA Y3AL 102.634(10) 15\_666 5\_655 ?  
 Y3MN X2CA Y3AL 0.000(11) 5\_655 5\_655 ?  
 O8 X2CA Y2 32.96(2) 7\_545 7\_655 ?  
 O5 X2CA Y2 153.79(2) 5\_655 7\_655 ?  
 O3 X2CA Y2 77.36(2) 15\_666 7\_655 ?  
 O2 X2CA Y2 87.48(2) . 7\_655 ?  
 O5 X2CA Y2 105.31(2) . 7\_655 ?  
 O4 X2CA Y2 34.650(19) . 7\_655 ?  
 O1 X2CA Y2 127.12(2) 5\_655 7\_655 ?  
 O6 X2CA Y2 95.431(18) 7\_545 7\_655 ?  
 Z2 X2CA Y2 60.114(7) 15\_665 7\_655 ?  
 Z3 X2CA Y2 124.959(9) 3\_645 7\_655 ?  
 Y3MN X2CA Y2 52.875(7) 15\_666 7\_655 ?  
 Y3AL X2CA Y2 52.875(7) 15\_666 7\_655 ?  
 Y3MN X2CA Y2 155.082(9) 5\_655 7\_655 ?

Y3AL X2CA Y2 155.082(9) 5\_655 7\_655 ?  
 O8 X2CA Y3AL 103.84(2) 7\_545 . ?  
 O5 X2CA Y3AL 98.65(2) 5\_655 . ?  
 O3 X2CA Y3AL 158.28(2) 15\_666 . ?  
 O2 X2CA Y3AL 33.09(2) . . ?  
 O5 X2CA Y3AL 35.43(2) . . ?  
 O4 X2CA Y3AL 87.58(2) . . ?  
 O1 X2CA Y3AL 94.58(2) 5\_655 . ?  
 O6 X2CA Y3AL 132.12(2) 7\_545 . ?  
 Z2 X2CA Y3AL 58.757(9) 15\_665 . ?  
 Z3 X2CA Y3AL 116.288(10) 3\_645 . ?  
 Y3MN X2CA Y3AL 123.431(8) 15\_666 . ?  
 Y3AL X2CA Y3AL 123.431(8) 15\_666 . ?  
 Y3MN X2CA Y3AL 101.544(10) 5\_655 . ?  
 Y3AL X2CA Y3AL 101.544(10) 5\_655 . ?  
 Y2 X2CA Y3AL 97.253(8) 7\_655 . ?  
 O8 X2CA Z3 23.28(2) 7\_545 1\_545 ?  
 O5 X2CA Z3 103.45(2) 5\_655 1\_545 ?  
 O3 X2CA Z3 98.73(2) 15\_666 1\_545 ?  
 O2 X2CA Z3 114.22(2) . 1\_545 ?  
 O5 X2CA Z3 73.15(2) . 1\_545 ?  
 O4 X2CA Z3 88.23(2) . 1\_545 ?  
 O1 X2CA Z3 170.11(2) 5\_655 1\_545 ?  
 O6 X2CA Z3 57.500(18) 7\_545 1\_545 ?  
 Z2 X2CA Z3 103.629(10) 15\_665 1\_545 ?  
 Z3 X2CA Z3 79.191(12) 3\_645 1\_545 ?  
 Y3MN X2CA Z3 99.314(9) 15\_666 1\_545 ?  
 Y3AL X2CA Z3 99.314(9) 15\_666 1\_545 ?  
 Y3MN X2CA Z3 138.590(10) 5\_655 1\_545 ?  
 Y3AL X2CA Z3 138.590(10) 5\_655 1\_545 ?  
 Y2 X2CA Z3 54.396(6) 7\_655 1\_545 ?  
 Y3AL X2CA Z3 94.840(9) . 1\_545 ?  
 O8 X2CA X3 46.33(2) 7\_545 7\_546 ?  
 O5 X2CA X3 97.12(4) 5\_655 7\_546 ?  
 O3 X2CA X3 42.69(3) 15\_666 7\_546 ?  
 O2 X2CA X3 145.92(4) . 7\_546 ?  
 O5 X2CA X3 126.72(4) . 7\_546 ?  
 O4 X2CA X3 82.99(4) . 7\_546 ?  
 O1 X2CA X3 114.54(3) 5\_655 7\_546 ?  
 O6 X2CA X3 42.95(4) 7\_545 7\_546 ?  
 Z2 X2CA X3 115.03(4) 15\_665 7\_546 ?  
 Z3 X2CA X3 70.72(4) 3\_645 7\_546 ?  
 Y3MN X2CA X3 60.54(4) 15\_666 7\_546 ?  
 Y3AL X2CA X3 60.54(4) 15\_666 7\_546 ?  
 Y3MN X2CA X3 106.361(16) 5\_655 7\_546 ?  
 Y3AL X2CA X3 106.361(16) 5\_655 7\_546 ?  
 Y2 X2CA X3 60.05(3) 7\_655 7\_546 ?  
 Y3AL X2CA X3 150.010(12) . 7\_546 ?  
 Z3 X2CA X3 56.59(2) 1\_545 7\_546 ?  
 O8 X2CA Z3 72.65(2) 7\_545 7\_545 ?  
 O5 X2CA Z3 78.31(2) 5\_655 7\_545 ?  
 O3 X2CA Z3 145.24(2) 15\_666 7\_545 ?  
 O2 X2CA Z3 87.33(2) . 7\_545 ?  
 O5 X2CA Z3 22.88(2) . 7\_545 ?  
 O4 X2CA Z3 115.20(2) . 7\_545 ?  
 O1 X2CA Z3 133.55(2) 5\_655 7\_545 ?  
 O6 X2CA Z3 77.959(19) 7\_545 7\_545 ?

Z2 X2CA Z3 103.199(10) 15\_665 7\_545 ?  
 Z3 X2CA Z3 74.485(11) 3\_645 7\_545 ?  
 Y3MN X2CA Z3 146.837(10) 15\_666 7\_545 ?  
 Y3AL X2CA Z3 146.837(10) 15\_666 7\_545 ?  
 Y3MN X2CA Z3 110.091(9) 5\_655 7\_545 ?  
 Y3AL X2CA Z3 110.091(9) 5\_655 7\_545 ?  
 Y2 X2CA Z3 94.032(8) 7\_655 7\_545 ?  
 Y3AL X2CA Z3 55.256(9) . 7\_545 ?  
 Z3 X2CA Z3 51.618(10) 1\_545 7\_545 ?  
 X3 X2CA Z3 103.84(3) 7\_546 7\_545 ?  
 Bi3 X3 O7B 49.6(8) . . ?  
 Bi3 X3 O3 86.8(8) . 9\_766 ?  
 O7B X3 O3 131.05(16) . 9\_766 ?  
 Bi3 X3 O7A 57.0(8) . . ?  
 O7B X3 O7A 7.66(8) . . ?  
 O3 X3 O7A 138.41(14) 9\_766 . ?  
 Bi3 X3 O6 167.3(9) . 1\_556 ?  
 O7B X3 O6 140.60(14) . 1\_556 ?  
 O3 X3 O6 80.59(7) 9\_766 1\_556 ?  
 O7A X3 O6 133.75(12) . 1\_556 ?  
 Bi3 X3 O11 40.0(11) . 9\_766 ?  
 O7B X3 O11 64.14(14) . 9\_766 ?  
 O3 X3 O11 67.84(4) 9\_766 9\_766 ?  
 O7A X3 O11 70.99(11) . 9\_766 ?  
 O6 X3 O11 130.97(6) 1\_556 9\_766 ?  
 Bi3 X3 O7A 99.8(9) . 4\_565 ?  
 O7B X3 O7A 135.28(11) . 4\_565 ?  
 O3 X3 O7A 62.37(5) 9\_766 4\_565 ?  
 O7A X3 O7A 136.76(12) . 4\_565 ?  
 O6 X3 O7A 76.10(7) 1\_556 4\_565 ?  
 O11 X3 O7A 116.45(8) 9\_766 4\_565 ?  
 Bi3 X3 O8 101.6(11) . 1\_556 ?  
 O7B X3 O8 88.58(6) . 1\_556 ?  
 O3 X3 O8 78.54(4) 9\_766 1\_556 ?  
 O7A X3 O8 88.76(5) . 1\_556 ?  
 O6 X3 O8 74.11(7) 1\_556 1\_556 ?  
 O11 X3 O8 63.79(3) 9\_766 1\_556 ?  
 O7A X3 O8 133.86(8) 4\_565 1\_556 ?  
 Bi3 X3 O7B 28.6(11) . 7\_556 ?  
 O7B X3 O7B 67.2(2) . 7\_556 ?  
 O3 X3 O7B 84.51(8) 9\_766 7\_556 ?  
 O7A X3 O7B 72.80(17) . 7\_556 ?  
 O6 X3 O7B 149.57(12) 1\_556 7\_556 ?  
 O11 X3 O7B 64.72(14) 9\_766 7\_556 ?  
 O7A X3 O7B 73.49(13) 4\_565 7\_556 ?  
 O8 X3 O7B 128.46(14) 1\_556 7\_556 ?  
 Bi3 X3 O10 117.9(11) . . ?  
 O7B X3 O10 87.76(13) . . ?  
 O3 X3 O10 138.44(7) 9\_766 . ?  
 O7A X3 O10 81.26(10) . . ?  
 O6 X3 O10 73.63(12) 1\_556 . ?  
 O11 X3 O10 151.57(11) 9\_766 . ?  
 O7A X3 O10 79.90(6) 4\_565 . ?  
 O8 X3 O10 122.94(13) 1\_556 . ?  
 O7B X3 O10 101.72(16) 7\_556 . ?  
 Bi3 X3 O7A 35.5(11) . 7\_556 ?  
 O7B X3 O7A 71.91(17) . 7\_556 ?

O3 X3 O7A 84.53(7) 9\_766 7\_556 ?  
 O7A X3 O7A 76.92(15) . 7\_556 ?  
 O6 X3 O7A 143.35(9) 1\_556 7\_556 ?  
 O11 X3 O7A 71.18(11) 9\_766 7\_556 ?  
 O7A X3 O7A 67.32(11) 4\_565 7\_556 ?  
 O8 X3 O7A 134.97(12) 1\_556 7\_556 ?  
 O7B X3 O7A 6.95(7) 7\_556 7\_556 ?  
 O10 X3 O7A 97.09(14) . 7\_556 ?  
 Bi3 X3 T1 11.6(9) . 9\_666 ?  
 O7B X3 T1 39.96(15) . 9\_666 ?  
 O3 X3 T1 93.49(9) 9\_766 9\_666 ?  
 O7A X3 T1 47.55(12) . 9\_666 ?  
 O6 X3 T1 167.21(9) 1\_556 9\_666 ?  
 O11 X3 T1 36.70(9) 9\_766 9\_666 ?  
 O7A X3 T1 111.30(10) 4\_565 9\_666 ?  
 O8 X3 T1 93.66(8) 1\_556 9\_666 ?  
 O7B X3 T1 39.04(14) 7\_556 9\_666 ?  
 O10 X3 T1 117.28(14) . 9\_666 ?  
 O7A X3 T1 45.86(11) 7\_556 9\_666 ?  
 Bi3 X3 Cl 109.7(13) . . ?  
 O7B X3 Cl 84.2(2) . . ?  
 O3 X3 Cl 138.46(7) 9\_766 . ?  
 O7A X3 Cl 78.32(19) . . ?  
 O6 X3 Cl 81.4(5) 1\_556 . ?  
 O11 X3 Cl 146.0(4) 9\_766 . ?  
 O7A X3 Cl 77.08(17) 4\_565 . ?  
 O8 X3 Cl 130.8(5) 1\_556 . ?  
 O7B X3 Cl 92.8(5) 7\_556 . ?  
 O10 X3 Cl 8.9(4) . . ?  
 O7A X3 Cl 88.2(5) 7\_556 . ?  
 T1 X3 Cl 110.1(4) 9\_666 . ?  
 Bi3 X3 O7B 99.8(9) . 4\_565 ?  
 O7B X3 O7B 134.95(14) . 4\_565 ?  
 O3 X3 O7B 62.95(5) 9\_766 4\_565 ?  
 O7A X3 O7B 136.35(9) . 4\_565 ?  
 O6 X3 O7B 76.17(7) 1\_556 4\_565 ?  
 O11 X3 O7B 116.86(8) 9\_766 4\_565 ?  
 O7A X3 O7B 0.58(8) 4\_565 4\_565 ?  
 O8 X3 O7B 134.35(8) 1\_556 4\_565 ?  
 O7B X3 O7B 73.43(14) 7\_556 4\_565 ?  
 O10 X3 O7B 79.36(7) . 4\_565 ?  
 O7A X3 O7B 67.23(10) 7\_556 4\_565 ?  
 T1 X3 O7B 111.34(9) 9\_666 4\_565 ?  
 Cl X3 O7B 76.52(17) . 4\_565 ?  
 Bi3 X3 O6 123.0(8) . 3\_656 ?  
 O7B X3 O6 75.52(12) . 3\_656 ?  
 O3 X3 O6 129.36(9) 9\_766 3\_656 ?  
 O7A X3 O6 69.26(9) . 3\_656 ?  
 O6 X3 O6 65.28(7) 1\_556 3\_656 ?  
 O11 X3 O6 107.47(3) 9\_766 3\_656 ?  
 O7A X3 O6 134.16(11) 4\_565 3\_656 ?  
 O8 X3 O6 57.42(4) 1\_556 3\_656 ?  
 O7B X3 O6 141.52(10) 7\_556 3\_656 ?  
 O10 X3 O6 66.61(10) . 3\_656 ?  
 O7A X3 O6 144.07(8) 7\_556 3\_656 ?  
 T1 X3 O6 111.56(4) 9\_666 3\_656 ?  
 Cl X3 O6 73.7(4) . 3\_656 ?

O7B X3 O6 133.90(10) 4\_565 3\_656 ?  
 Bi3 X3 Y1 151.3(9) . 1\_556 ?  
 O7B X3 Y1 103.62(14) . 1\_556 ?  
 O3 X3 Y1 121.87(10) 9\_766 1\_556 ?  
 O7A X3 Y1 96.00(11) . 1\_556 ?  
 O6 X3 Y1 41.32(5) 1\_556 1\_556 ?  
 O11 X3 Y1 146.41(5) 9\_766 1\_556 ?  
 O7A X3 Y1 94.47(8) 4\_565 1\_556 ?  
 O8 X3 Y1 85.70(7) 1\_556 1\_556 ?  
 O7B X3 Y1 142.44(10) 7\_556 1\_556 ?  
 O10 X3 Y1 40.71(12) . 1\_556 ?  
 O7A X3 Y1 137.55(8) 7\_556 1\_556 ?  
 T1 X3 Y1 143.52(5) 9\_666 1\_556 ?  
 Cl X3 Y1 49.7(5) . 1\_556 ?  
 O7B X3 Y1 94.18(8) 4\_565 1\_556 ?  
 O6 X3 Y1 39.89(4) 3\_656 1\_556 ?  
 Bi3 X3 Z2 95.5(8) . 4\_665 ?  
 O7B X3 Z2 144.74(16) . 4\_665 ?  
 O3 X3 Z2 31.15(2) 9\_766 4\_665 ?  
 O7A X3 Z2 151.35(14) . 4\_665 ?  
 O6 X3 Z2 74.66(5) 1\_556 4\_665 ?  
 O11 X3 Z2 93.27(4) 9\_766 4\_665 ?  
 O7A X3 Z2 31.30(4) 4\_565 4\_665 ?  
 O8 X3 Z2 105.97(4) 1\_556 4\_665 ?  
 O7B X3 Z2 78.87(9) 7\_556 4\_665 ?  
 O10 X3 Z2 109.07(4) . 4\_665 ?  
 O7A X3 Z2 75.33(7) 7\_556 4\_665 ?  
 T1 X3 Z2 105.96(7) 9\_666 4\_665 ?  
 Cl X3 Z2 107.65(10) . 4\_665 ?  
 O7B X3 Z2 31.88(5) 4\_565 4\_665 ?  
 O6 X3 Z2 139.36(10) 3\_656 4\_665 ?  
 Y1 X3 Z2 109.26(7) 1\_556 4\_665 ?  
 Bi3 X3 Y1A 153.5(8) . 1\_556 ?  
 O7B X3 Y1A 104.83(14) . 1\_556 ?  
 O3 X3 Y1A 119.57(10) 9\_766 1\_556 ?  
 O7A X3 Y1A 97.27(11) . 1\_556 ?  
 O6 X3 Y1A 38.99(5) 1\_556 1\_556 ?  
 O11 X3 Y1A 143.85(5) 9\_766 1\_556 ?  
 O7A X3 Y1A 95.76(8) 4\_565 1\_556 ?  
 O8 X3 Y1A 82.38(7) 1\_556 1\_556 ?  
 O7B X3 Y1A 146.04(10) 7\_556 1\_556 ?  
 O10 X3 Y1A 44.32(13) . 1\_556 ?  
 O7A X3 Y1A 141.12(8) 7\_556 1\_556 ?  
 T1 X3 Y1A 144.79(4) 9\_666 1\_556 ?  
 Cl X3 Y1A 53.3(5) . 1\_556 ?  
 O7B X3 Y1A 95.50(8) 4\_565 1\_556 ?  
 O6 X3 Y1A 38.41(4) 3\_656 1\_556 ?  
 Y1 X3 Y1A 3.61(5) 1\_556 1\_556 ?  
 Z2 X3 Y1A 108.77(7) 4\_665 1\_556 ?  
 Bi3 X3 Z3 117.3(10) . 7\_556 ?  
 O7B X3 Z3 83.54(8) . 7\_556 ?  
 O3 X3 Z3 102.93(5) 9\_766 7\_556 ?  
 O7A X3 Z3 80.13(6) . 7\_556 ?  
 O6 X3 Z3 64.31(6) 1\_556 7\_556 ?  
 O11 X3 Z3 86.74(2) 9\_766 7\_556 ?  
 O7A X3 Z3 139.83(11) 4\_565 7\_556 ?  
 O8 X3 Z3 28.49(3) 1\_556 7\_556 ?



O7B X3 Z3 145.56(14) 7\_556 7\_556 ?  
 O10 X3 Z3 94.65(12) . 7\_556 ?  
 O7A X3 Z3 152.24(11) 7\_556 7\_556 ?  
 T1 X3 Z3 106.54(5) 9\_666 7\_556 ?  
 C1 X3 Z3 102.3(5) . 7\_556 ?  
 O7B X3 Z3 139.99(11) 4\_565 7\_556 ?  
 O6 X3 Z3 29.14(2) 3\_656 7\_556 ?  
 Y1 X3 Z3 60.14(5) 1\_556 7\_556 ?  
 Z2 X3 Z3 123.90(6) 4\_665 7\_556 ?  
 Y1A X3 Z3 57.25(4) 1\_556 7\_556 ?  
 Bi3 X3 Y3AL 57.1(10) . 9\_766 ?  
 O7B X3 Y3AL 96.32(15) . 9\_766 ?  
 O3 X3 Y3AL 34.82(3) 9\_766 9\_766 ?  
 O7A X3 Y3AL 103.60(12) . 9\_766 ?  
 O6 X3 Y3AL 110.34(5) 1\_556 9\_766 ?  
 O11 X3 Y3AL 33.44(2) 9\_766 9\_766 ?  
 O7A X3 Y3AL 87.61(5) 4\_565 9\_766 ?  
 O8 X3 Y3AL 71.06(2) 1\_556 9\_766 ?  
 O7B X3 Y3AL 67.61(9) 7\_556 9\_766 ?  
 O10 X3 Y3AL 165.64(10) . 9\_766 ?  
 O7A X3 Y3AL 71.34(8) 7\_556 9\_766 ?  
 T1 X3 Y3AL 60.91(8) 9\_666 9\_766 ?  
 C1 X3 Y3AL 158.1(5) . 9\_766 ?  
 O7B X3 Y3AL 88.12(5) 4\_565 9\_766 ?  
 O6 X3 Y3AL 127.74(3) 3\_656 9\_766 ?  
 Y1 X3 Y3AL 148.93(8) 1\_556 9\_766 ?  
 Z2 X3 Y3AL 60.506(16) 4\_665 9\_766 ?  
 Y1A X3 Y3AL 145.49(7) 1\_556 9\_766 ?  
 Z3 X3 Y3AL 99.487(15) 7\_556 9\_766 ?  
 X3 Bi3 O7B 121.2(11) . . ?  
 X3 Bi3 O11 132.4(10) . 9\_766 ?  
 O7B Bi3 O11 74.2(7) . 9\_766 ?  
 X3 Bi3 O7B 145.8(15) . 7\_556 ?  
 O7B Bi3 O7B 79.2(6) . 7\_556 ?  
 O11 Bi3 O7B 77.0(8) 9\_766 7\_556 ?  
 X3 Bi3 O7A 113.3(11) . . ?  
 O7B Bi3 O7A 8.26(9) . . ?  
 O11 Bi3 O7A 81.3(7) 9\_766 . ?  
 O7B Bi3 O7A 84.8(6) 7\_556 . ?  
 X3 Bi3 T1 166.1(10) . 9\_666 ?  
 O7B Bi3 T1 47.2(4) . 9\_666 ?  
 O11 Bi3 T1 43.5(5) 9\_766 9\_666 ?  
 O7B Bi3 T1 46.8(5) 7\_556 9\_666 ?  
 O7A Bi3 T1 55.3(5) . 9\_666 ?  
 X3 Bi3 O7A 138.0(15) . 7\_556 ?  
 O7B Bi3 O7A 84.0(6) . 7\_556 ?  
 O11 Bi3 O7A 84.1(8) 9\_766 7\_556 ?  
 O7B Bi3 O7A 7.84(10) 7\_556 7\_556 ?  
 O7A Bi3 O7A 88.9(6) . 7\_556 ?  
 T1 Bi3 O7A 54.4(5) 9\_666 7\_556 ?  
 X3 Bi3 O3 82.6(8) . 9\_766 ?  
 O7B Bi3 O3 147.1(10) . 9\_766 ?  
 O11 Bi3 O3 72.9(4) 9\_766 9\_766 ?  
 O7B Bi3 O3 93.0(5) 7\_556 9\_766 ?  
 O7A Bi3 O3 153.9(9) . 9\_766 ?  
 T1 Bi3 O3 105.2(8) 9\_666 9\_766 ?  
 O7A Bi3 O3 92.2(4) 7\_556 9\_766 ?

X3 Bi3 O7A 70.5(12) . 4\_565 ?  
 O7B Bi3 O7A 144.9(3) . 4\_565 ?  
 O11 Bi3 O7A 124.8(5) 9\_766 4\_565 ?  
 O7B Bi3 O7A 77.8(2) 7\_556 4\_565 ?  
 O7A Bi3 O7A 143.0(3) . 4\_565 ?  
 T1 Bi3 O7A 123.3(5) 9\_666 4\_565 ?  
 O7A Bi3 O7A 70.72(18) 7\_556 4\_565 ?  
 O3 Bi3 O7A 60.5(2) 9\_766 4\_565 ?  
 X3 Bi3 O8 69.0(8) . 1\_556 ?  
 O7B Bi3 O8 91.1(3) . 1\_556 ?  
 O11 Bi3 O8 65.7(2) 9\_766 1\_556 ?  
 O7B Bi3 O8 142.7(10) 7\_556 1\_556 ?  
 O7A Bi3 O8 90.3(2) . 1\_556 ?  
 T1 Bi3 O8 101.3(6) 9\_666 1\_556 ?  
 O7A Bi3 O8 149.6(10) 7\_556 1\_556 ?  
 O3 Bi3 O8 75.82(16) 9\_766 1\_556 ?  
 O7A Bi3 O8 122.9(6) 4\_565 1\_556 ?  
 X3 Bi3 O10 54.1(13) . . ?  
 O7B Bi3 O10 87.2(3) . . ?  
 O11 Bi3 O10 160.7(4) 9\_766 . ?  
 O7B Bi3 O10 105.1(3) 7\_556 . ?  
 O7A Bi3 O10 79.8(3) . . ?  
 T1 Bi3 O10 124.6(3) 9\_666 . ?  
 O7A Bi3 O10 99.4(3) 7\_556 . ?  
 O3 Bi3 O10 125.6(8) 9\_766 . ?  
 O7A Bi3 O10 73.8(5) 4\_565 . ?  
 O8 Bi3 O10 110.3(7) 1\_556 . ?  
 X3 Bi3 Cl 61.9(15) . . ?  
 O7B Bi3 Cl 84.7(3) . . ?  
 O11 Bi3 Cl 158.7(6) 9\_766 . ?  
 O7B Bi3 Cl 96.7(6) 7\_556 . ?  
 O7A Bi3 Cl 77.9(3) . . ?  
 T1 Bi3 Cl 118.2(5) 9\_666 . ?  
 O7A Bi3 Cl 91.1(6) 7\_556 . ?  
 O3 Bi3 Cl 128.2(8) 9\_766 . ?  
 O7A Bi3 Cl 72.2(4) 4\_565 . ?  
 O8 Bi3 Cl 118.4(8) 1\_556 . ?  
 O10 Bi3 Cl 8.4(4) . . ?  
 X3 Bi3 O7B 71.5(12) . 4\_565 ?  
 O7B Bi3 O7B 143.9(3) . 4\_565 ?  
 O11 Bi3 O7B 124.6(4) 9\_766 4\_565 ?  
 O7B Bi3 O7B 76.7(2) 7\_556 4\_565 ?  
 O7A Bi3 O7B 142.2(3) . 4\_565 ?  
 T1 Bi3 O7B 122.3(5) 9\_666 4\_565 ?  
 O7A Bi3 O7B 69.60(18) 7\_556 4\_565 ?  
 O3 Bi3 O7B 61.0(2) 9\_766 4\_565 ?  
 O7A Bi3 O7B 1.15(8) 4\_565 4\_565 ?  
 O8 Bi3 O7B 124.0(5) 1\_556 4\_565 ?  
 O10 Bi3 O7B 73.9(4) . 4\_565 ?  
 Cl Bi3 O7B 72.1(4) . 4\_565 ?  
 X3 Bi3 Bi3 135.8(11) . 7\_556 ?  
 O7B Bi3 Bi3 42.85(16) . 7\_556 ?  
 O11 Bi3 Bi3 87.8(3) 9\_766 7\_556 ?  
 O7B Bi3 Bi3 41.9(2) 7\_556 7\_556 ?  
 O7A Bi3 Bi3 45.9(2) . 7\_556 ?  
 T1 Bi3 Bi3 44.3(2) 9\_666 7\_556 ?  
 O7A Bi3 Bi3 44.2(3) 7\_556 7\_556 ?

O3 Bi3 Bi3 134.5(6) 9\_766 7\_556 ?  
 O7A Bi3 Bi3 104.1(4) 4\_565 7\_556 ?  
 O8 Bi3 Bi3 132.9(3) 1\_556 7\_556 ?  
 O10 Bi3 Bi3 81.9(3) . 7\_556 ?  
 C1 Bi3 Bi3 74.6(6) . 7\_556 ?  
 O7B Bi3 Bi3 103.0(4) 4\_565 7\_556 ?  
 X3 Bi3 Z2 76.5(9) . 4\_665 ?  
 O7B Bi3 Z2 161.5(9) . 4\_665 ?  
 O11 Bi3 Z2 98.0(3) 9\_766 4\_665 ?  
 O7B Bi3 Z2 82.8(2) 7\_556 4\_665 ?  
 O7A Bi3 Z2 167.3(6) . 4\_665 ?  
 T1 Bi3 Z2 116.0(6) 9\_666 4\_665 ?  
 O7A Bi3 Z2 78.48(18) 7\_556 4\_665 ?  
 O3 Bi3 Z2 30.05(11) 9\_766 4\_665 ?  
 O7A Bi3 Z2 30.56(9) 4\_565 4\_665 ?  
 O8 Bi3 Z2 101.0(3) 1\_556 4\_665 ?  
 O10 Bi3 Z2 101.3(6) . 4\_665 ?  
 C1 Bi3 Z2 101.4(5) . 4\_665 ?  
 O7B Bi3 Z2 31.02(10) 4\_565 4\_665 ?  
 Bi3 Bi3 Z2 121.6(4) 7\_556 4\_665 ?  
 X3 Bi3 Y3AL 116.2(9) . 9\_766 ?  
 O7B Bi3 Y3AL 109.0(8) . 9\_766 ?  
 O11 Bi3 Y3AL 35.76(19) 9\_766 9\_766 ?  
 O7B Bi3 Y3AL 75.8(5) 7\_556 9\_766 ?  
 O7A Bi3 Y3AL 116.5(8) . 9\_766 ?  
 T1 Bi3 Y3AL 68.3(5) 9\_666 9\_766 ?  
 O7A Bi3 Y3AL 79.8(5) 7\_556 9\_766 ?  
 O3 Bi3 Y3AL 38.6(2) 9\_766 9\_766 ?  
 O7A Bi3 Y3AL 90.6(2) 4\_565 9\_766 ?  
 O8 Bi3 Y3AL 73.5(3) 1\_556 9\_766 ?  
 O10 Bi3 Y3AL 163.5(5) . 9\_766 ?  
 C1 Bi3 Y3AL 162.4(3) . 9\_766 ?  
 O7B Bi3 Y3AL 90.60(18) 4\_565 9\_766 ?  
 Bi3 Bi3 Y3AL 107.5(4) 7\_556 9\_766 ?  
 Z2 Bi3 Y3AL 62.27(14) 4\_665 9\_766 ?  
 X3 Bi3 Y3MN 116.2(9) . 9\_766 ?  
 O7B Bi3 Y3MN 109.0(8) . 9\_766 ?  
 O11 Bi3 Y3MN 35.76(19) 9\_766 9\_766 ?  
 O7B Bi3 Y3MN 75.8(5) 7\_556 9\_766 ?  
 O7A Bi3 Y3MN 116.5(8) . 9\_766 ?  
 T1 Bi3 Y3MN 68.3(5) 9\_666 9\_766 ?  
 O7A Bi3 Y3MN 79.8(5) 7\_556 9\_766 ?  
 O3 Bi3 Y3MN 38.6(2) 9\_766 9\_766 ?  
 O7A Bi3 Y3MN 90.6(2) 4\_565 9\_766 ?  
 O8 Bi3 Y3MN 73.5(3) 1\_556 9\_766 ?  
 O10 Bi3 Y3MN 163.5(5) . 9\_766 ?  
 C1 Bi3 Y3MN 162.4(3) . 9\_766 ?  
 O7B Bi3 Y3MN 90.60(18) 4\_565 9\_766 ?  
 Bi3 Bi3 Y3MN 107.5(4) 7\_556 9\_766 ?  
 Z2 Bi3 Y3MN 62.27(14) 4\_665 9\_766 ?  
 Y3AL Bi3 Y3MN 0.000(11) 9\_766 9\_766 ?  
 X3 Bi3 Y2 103.8(10) . 1\_666 ?  
 O7B Bi3 Y2 74.4(4) . 1\_666 ?  
 O11 Bi3 Y2 32.14(11) 9\_766 1\_666 ?  
 O7B Bi3 Y2 108.4(8) 7\_556 1\_666 ?  
 O7A Bi3 Y2 78.1(4) . 1\_666 ?  
 T1 Bi3 Y2 67.5(5) 9\_666 1\_666 ?

O7A Bi3 Y2 115.9(9) 7\_556 1\_666 ?  
 O3 Bi3 Y2 78.0(3) 9\_766 1\_666 ?  
 O7A Bi3 Y2 138.4(2) 4\_565 1\_666 ?  
 O8 Bi3 Y2 34.84(16) 1\_556 1\_666 ?  
 O10 Bi3 Y2 137.5(4) . 1\_666 ?  
 C1 Bi3 Y2 143.1(4) . 1\_666 ?  
 O7B Bi3 Y2 139.0(2) 4\_565 1\_666 ?  
 Bi3 Bi3 Y2 106.7(3) 7\_556 1\_666 ?  
 Z2 Bi3 Y2 108.0(2) 4\_665 1\_666 ?  
 Y3AL Bi3 Y2 53.9(2) 9\_766 1\_666 ?  
 Y3MN Bi3 Y2 53.9(2) 9\_766 1\_666 ?  
 X3 Bi3 X3 131.8(14) . 7\_556 ?  
 O7B Bi3 X3 46.2(2) . 7\_556 ?  
 O11 Bi3 X3 92.6(7) 9\_766 7\_556 ?  
 O7B Bi3 X3 42.1(2) 7\_556 7\_556 ?  
 O7A Bi3 X3 48.4(2) . 7\_556 ?  
 T1 Bi3 X3 49.1(2) 9\_666 7\_556 ?  
 O7A Bi3 X3 43.3(2) 7\_556 7\_556 ?  
 O3 Bi3 X3 135.1(6) 9\_766 7\_556 ?  
 O7A Bi3 X3 100.03(19) 4\_565 7\_556 ?  
 O8 Bi3 X3 137.0(4) 1\_556 7\_556 ?  
 O10 Bi3 X3 77.73(17) . 7\_556 ?  
 C1 Bi3 X3 70.2(5) . 7\_556 ?  
 O7B Bi3 X3 98.96(18) 4\_565 7\_556 ?  
 Bi3 Bi3 X3 5.1(3) 7\_556 7\_556 ?  
 Z2 Bi3 X3 119.2(2) 4\_665 7\_556 ?  
 Y3AL Bi3 X3 110.9(6) 9\_766 7\_556 ?  
 Y3MN Bi3 X3 110.9(6) 9\_766 7\_556 ?  
 Y2 Bi3 X3 111.7(6) 1\_666 7\_556 ?  
 X3 Bi3 X2CA 62.3(9) . 7\_656 ?  
 O7B Bi3 X2CA 128.5(3) . 7\_656 ?  
 O11 Bi3 X2CA 73.21(16) 9\_766 7\_656 ?  
 O7B Bi3 X2CA 129.1(5) 7\_556 7\_656 ?  
 O7A Bi3 X2CA 128.8(2) . 7\_656 ?  
 T1 Bi3 X2CA 116.7(5) 9\_666 7\_656 ?  
 O7A Bi3 X2CA 130.2(4) 7\_556 7\_656 ?  
 O3 Bi3 X2CA 39.09(13) 9\_766 7\_656 ?  
 O7A Bi3 X2CA 86.7(3) 4\_565 7\_656 ?  
 O8 Bi3 X2CA 38.86(11) 1\_556 7\_656 ?  
 O10 Bi3 X2CA 116.5(7) . 7\_656 ?  
 C1 Bi3 X2CA 124.1(9) . 7\_656 ?  
 O7B Bi3 X2CA 87.6(3) 4\_565 7\_656 ?  
 Bi3 Bi3 X2CA 161.0(4) 7\_556 7\_656 ?  
 Z2 Bi3 X2CA 62.13(15) 4\_665 7\_656 ?  
 Y3AL Bi3 X2CA 56.00(10) 9\_766 7\_656 ?  
 Y3MN Bi3 X2CA 56.00(10) 9\_766 7\_656 ?  
 Y2 Bi3 X2CA 56.93(9) 1\_666 7\_656 ?  
 X3 Bi3 X2CA 165.6(7) 7\_556 7\_656 ?  
 Y1A X4 Y1 0.0 . . ?  
 Y1A X4 O6 63.76(3) . . ?  
 Y1 X4 O6 63.76(3) . . ?  
 Y1A X4 O6 63.76(3) . 4\_565 ?  
 Y1 X4 O6 63.76(3) . 4\_565 ?  
 O6 X4 O6 78.73(3) . 4\_565 ?  
 Y1A X4 O6 63.76(3) . 2\_665 ?  
 Y1 X4 O6 63.76(3) . 2\_665 ?  
 O6 X4 O6 127.52(7) . 2\_665 ?

O6 X4 O6 78.73(3) 4\_565 2\_665 ?  
 Y1A X4 O6 63.76(3) . 3\_655 ?  
 Y1 X4 O6 63.76(3) . 3\_655 ?  
 O6 X4 O6 78.73(3) . 3\_655 ?  
 O6 X4 O6 127.52(7) 4\_565 3\_655 ?  
 O6 X4 O6 78.73(3) 2\_665 3\_655 ?  
 Y1A X4 X4 180.0 . 5\_655 ?  
 Y1 X4 X4 180.0 . 5\_655 ?  
 O6 X4 X4 116.24(3) . 5\_655 ?  
 O6 X4 X4 116.24(3) 4\_565 5\_655 ?  
 O6 X4 X4 116.24(3) 2\_665 5\_655 ?  
 O6 X4 X4 116.24(3) 3\_655 5\_655 ?  
 Y1A X4 O9 119.31(2) . 2\_665 ?  
 Y1 X4 O9 119.31(2) . 2\_665 ?  
 O6 X4 O9 131.10(2) . 2\_665 ?  
 O6 X4 O9 64.57(2) 4\_565 2\_665 ?  
 O6 X4 O9 77.03(3) 2\_665 2\_665 ?  
 O6 X4 O9 149.59(2) 3\_655 2\_665 ?  
 X4 X4 O9 60.69(2) 5\_655 2\_665 ?  
 Y1A X4 O9 119.31(2) . 4\_565 ?  
 Y1 X4 O9 119.31(2) . 4\_565 ?  
 O6 X4 O9 64.56(2) . 4\_565 ?  
 O6 X4 O9 77.03(3) 4\_565 4\_565 ?  
 O6 X4 O9 149.59(2) 2\_665 4\_565 ?  
 O6 X4 O9 131.10(2) 3\_655 4\_565 ?  
 X4 X4 O9 60.69(2) 5\_655 4\_565 ?  
 O9 X4 O9 76.13(2) 2\_665 4\_565 ?  
 Y1A X4 O9 119.31(2) . 3\_655 ?  
 Y1 X4 O9 119.31(2) . 3\_655 ?  
 O6 X4 O9 149.59(2) . 3\_655 ?  
 O6 X4 O9 131.10(2) 4\_565 3\_655 ?  
 O6 X4 O9 64.57(2) 2\_665 3\_655 ?  
 O6 X4 O9 77.03(3) 3\_655 3\_655 ?  
 X4 X4 O9 60.69(2) 5\_655 3\_655 ?  
 O9 X4 O9 76.13(2) 2\_665 3\_655 ?  
 O9 X4 O9 121.37(5) 4\_565 3\_655 ?  
 Y1A X4 O9 119.31(2) . . ?  
 Y1 X4 O9 119.31(2) . . ?  
 O6 X4 O9 77.03(3) . . ?  
 O6 X4 O9 149.59(2) 4\_565 . ?  
 O6 X4 O9 131.10(2) 2\_665 . ?  
 O6 X4 O9 64.57(2) 3\_655 . ?  
 X4 X4 O9 60.69(2) 5\_655 . ?  
 O9 X4 O9 121.37(5) 2\_665 . ?  
 O9 X4 O9 76.13(2) 4\_565 . ?  
 O9 X4 O9 76.13(2) 3\_655 . ?  
 Y1A X4 Z3 88.79(2) . 8\_665 ?  
 Y1 X4 Z3 88.79(2) . 8\_665 ?  
 O6 X4 Z3 107.53(3) . 8\_665 ?  
 O6 X4 Z3 31.72(2) 4\_565 8\_665 ?  
 O6 X4 Z3 71.34(2) 2\_665 8\_665 ?  
 O6 X4 Z3 146.29(4) 3\_655 8\_665 ?  
 X4 X4 Z3 91.21(2) 5\_655 8\_665 ?  
 O9 X4 Z3 33.352(13) 2\_665 8\_665 ?  
 O9 X4 Z3 78.385(9) 4\_565 8\_665 ?  
 O9 X4 Z3 102.830(13) 3\_655 8\_665 ?  
 O9 X4 Z3 148.87(4) . 8\_665 ?

Y1A X4 Z3 88.79(2) . 7 ?  
 Y1 X4 Z3 88.79(2) . 7 ?  
 O6 X4 Z3 71.34(2) . 7 ?  
 O6 X4 Z3 146.29(4) 4\_565 7 ?  
 O6 X4 Z3 107.53(3) 2\_665 7 ?  
 O6 X4 Z3 31.72(2) 3\_655 7 ?  
 X4 X4 Z3 91.21(2) 5\_655 7 ?  
 O9 X4 Z3 148.87(4) 2\_665 7 ?  
 O9 X4 Z3 102.830(13) 4\_565 7 ?  
 O9 X4 Z3 78.385(9) 3\_655 7 ?  
 O9 X4 Z3 33.352(13) . 7 ?  
 Z3 X4 Z3 177.57(4) 8\_665 7 ?  
 Y1A X4 Z3 88.79(2) . 5\_655 ?  
 Y1 X4 Z3 88.79(2) . 5\_655 ?  
 O6 X4 Z3 146.29(4) . 5\_655 ?  
 O6 X4 Z3 107.53(3) 4\_565 5\_655 ?  
 O6 X4 Z3 31.72(2) 2\_665 5\_655 ?  
 O6 X4 Z3 71.34(2) 3\_655 5\_655 ?  
 X4 X4 Z3 91.21(2) 5\_655 5\_655 ?  
 O9 X4 Z3 78.385(9) 2\_665 5\_655 ?  
 O9 X4 Z3 148.87(4) 4\_565 5\_655 ?  
 O9 X4 Z3 33.352(13) 3\_655 5\_655 ?  
 O9 X4 Z3 102.830(13) . 5\_655 ?  
 Z3 X4 Z3 89.974(1) 8\_665 5\_655 ?  
 Z3 X4 Z3 89.974(1) 7 5\_655 ?  
 Y1A X4 Z3 88.79(2) . 6\_565 ?  
 Y1 X4 Z3 88.79(2) . 6\_565 ?  
 O6 X4 Z3 31.72(2) . 6\_565 ?  
 O6 X4 Z3 71.34(2) 4\_565 6\_565 ?  
 O6 X4 Z3 146.29(4) 2\_665 6\_565 ?  
 O6 X4 Z3 107.53(3) 3\_655 6\_565 ?  
 X4 X4 Z3 91.21(2) 5\_655 6\_565 ?  
 O9 X4 Z3 102.830(13) 2\_665 6\_565 ?  
 O9 X4 Z3 33.352(13) 4\_565 6\_565 ?  
 O9 X4 Z3 148.87(4) 3\_655 6\_565 ?  
 O9 X4 Z3 78.385(9) . 6\_565 ?  
 Z3 X4 Z3 89.974(1) 8\_665 6\_565 ?  
 Z3 X4 Z3 89.974(1) 7 6\_565 ?  
 Z3 X4 Z3 177.57(4) 5\_655 6\_565 ?  
 Y1A X4 Y1A 180.0 . 5\_655 ?  
 Y1 X4 Y1A 180.000(1) . 5\_655 ?  
 O6 X4 Y1A 116.24(3) . 5\_655 ?  
 O6 X4 Y1A 116.24(3) 4\_565 5\_655 ?  
 O6 X4 Y1A 116.24(3) 2\_665 5\_655 ?  
 O6 X4 Y1A 116.24(3) 3\_655 5\_655 ?  
 X4 X4 Y1A 0.0 5\_655 5\_655 ?  
 O9 X4 Y1A 60.69(2) 2\_665 5\_655 ?  
 O9 X4 Y1A 60.69(2) 4\_565 5\_655 ?  
 O9 X4 Y1A 60.69(2) 3\_655 5\_655 ?  
 O9 X4 Y1A 60.69(2) . 5\_655 ?  
 Z3 X4 Y1A 91.21(2) 8\_665 5\_655 ?  
 Z3 X4 Y1A 91.21(2) 7 5\_655 ?  
 Z3 X4 Y1A 91.21(2) 5\_655 5\_655 ?  
 Z3 X4 Y1A 91.21(2) 6\_565 5\_655 ?  
 Y1A X4 X3 41.532(15) . 2\_664 ?  
 Y1 X4 X3 41.532(15) . 2\_664 ?  
 O6 X4 X3 98.70(4) . 2\_664 ?

O6 X4 X3 47.24(3) 4\_565 2\_664 ?  
 O6 X4 X3 35.59(3) 2\_665 2\_664 ?  
 O6 X4 X3 90.98(3) 3\_655 2\_664 ?  
 X4 X4 X3 138.468(15) 5\_655 2\_664 ?  
 O9 X4 X3 79.791(18) 2\_665 2\_664 ?  
 O9 X4 X3 124.26(2) 4\_565 2\_664 ?  
 O9 X4 X3 99.79(2) 3\_655 2\_664 ?  
 O9 X4 X3 155.54(3) . 2\_664 ?  
 Z3 X4 X3 55.533(13) 8\_665 2\_664 ?  
 Z3 X4 X3 122.29(3) 7 2\_664 ?  
 Z3 X4 X3 67.31(2) 5\_655 2\_664 ?  
 Z3 X4 X3 110.74(3) 6\_565 2\_664 ?  
 Y1A X4 X3 138.468(15) 5\_655 2\_664 ?  
 Y1A X4 X3 41.532(15) . 4\_564 ?  
 Y1 X4 X3 41.532(15) . 4\_564 ?  
 O6 X4 X3 47.23(3) . 4\_564 ?  
 O6 X4 X3 35.59(3) 4\_565 4\_564 ?  
 O6 X4 X3 90.98(3) 2\_665 4\_564 ?  
 O6 X4 X3 98.70(4) 3\_655 4\_564 ?  
 X4 X4 X3 138.468(15) 5\_655 4\_564 ?  
 O9 X4 X3 99.79(2) 2\_665 4\_564 ?  
 O9 X4 X3 79.791(18) 4\_565 4\_564 ?  
 O9 X4 X3 155.54(3) 3\_655 4\_564 ?  
 O9 X4 X3 124.26(2) . 4\_564 ?  
 Z3 X4 X3 67.31(2) 8\_665 4\_564 ?  
 Z3 X4 X3 110.74(3) 7 4\_564 ?  
 Z3 X4 X3 122.29(3) 5\_655 4\_564 ?  
 Z3 X4 X3 55.533(13) 6\_565 4\_564 ?  
 Y1A X4 X3 138.468(15) 5\_655 4\_564 ?  
 X3 X4 X3 55.918(18) 2\_664 4\_564 ?  
 Y1A X4 X3 41.532(15) . 3\_654 ?  
 Y1 X4 X3 41.532(15) . 3\_654 ?  
 O6 X4 X3 90.98(3) . 3\_654 ?  
 O6 X4 X3 98.70(4) 4\_565 3\_654 ?  
 O6 X4 X3 47.24(3) 2\_665 3\_654 ?  
 O6 X4 X3 35.59(3) 3\_655 3\_654 ?  
 X4 X4 X3 138.468(15) 5\_655 3\_654 ?  
 O9 X4 X3 124.26(2) 2\_665 3\_654 ?  
 O9 X4 X3 155.54(3) 4\_565 3\_654 ?  
 O9 X4 X3 79.791(18) 3\_655 3\_654 ?  
 O9 X4 X3 99.79(2) . 3\_654 ?  
 Z3 X4 X3 110.74(3) 8\_665 3\_654 ?  
 Z3 X4 X3 67.31(2) 7 3\_654 ?  
 Z3 X4 X3 55.533(13) 5\_655 3\_654 ?  
 Z3 X4 X3 122.29(3) 6\_565 3\_654 ?  
 Y1A X4 X3 138.468(15) 5\_655 3\_654 ?  
 X3 X4 X3 55.918(18) 2\_664 3\_654 ?  
 X3 X4 X3 83.06(3) 4\_564 3\_654 ?  
 Y1A X4 X3 41.532(15) . 1\_554 ?  
 Y1 X4 X3 41.532(15) . 1\_554 ?  
 O6 X4 X3 35.59(3) . 1\_554 ?  
 O6 X4 X3 90.98(3) 4\_565 1\_554 ?  
 O6 X4 X3 98.70(4) 2\_665 1\_554 ?  
 O6 X4 X3 47.24(3) 3\_655 1\_554 ?  
 X4 X4 X3 138.468(15) 5\_655 1\_554 ?  
 O9 X4 X3 155.54(3) 2\_665 1\_554 ?  
 O9 X4 X3 99.79(2) 4\_565 1\_554 ?

O9 X4 X3 124.26(2) 3\_655 1\_554 ?  
 O9 X4 X3 79.790(18) . 1\_554 ?  
 Z3 X4 X3 122.29(3) 8\_665 1\_554 ?  
 Z3 X4 X3 55.533(13) 7 1\_554 ?  
 Z3 X4 X3 110.74(3) 5\_655 1\_554 ?  
 Z3 X4 X3 67.31(2) 6\_565 1\_554 ?  
 Y1A X4 X3 138.468(15) 5\_655 1\_554 ?  
 X3 X4 X3 83.06(3) 2\_664 1\_554 ?  
 X3 X4 X3 55.918(18) 4\_564 1\_554 ?  
 X3 X4 X3 55.918(18) 3\_654 1\_554 ?  
 X4 Y1A O6 91.79(6) . . ?  
 X4 Y1A O6 91.79(6) . 4\_565 ?  
 O6 Y1A O6 89.943(4) . 4\_565 ?  
 X4 Y1A O6 91.79(6) . 3\_655 ?  
 O6 Y1A O6 89.946(4) . 3\_655 ?  
 O6 Y1A O6 176.42(12) 4\_565 3\_655 ?  
 X4 Y1A O6 91.79(6) . 2\_665 ?  
 O6 Y1A O6 176.42(12) . 2\_665 ?  
 O6 Y1A O6 89.944(4) 4\_565 2\_665 ?  
 O6 Y1A O6 89.944(4) 3\_655 2\_665 ?  
 X4 Y1A O10 180.000(2) . 1\_554 ?  
 O6 Y1A O10 88.21(6) . 1\_554 ?  
 O6 Y1A O10 88.21(6) 4\_565 1\_554 ?  
 O6 Y1A O10 88.21(6) 3\_655 1\_554 ?  
 O6 Y1A O10 88.21(6) 2\_665 1\_554 ?  
 X4 Y1A C1 180.000(7) . 1\_554 ?  
 O6 Y1A C1 88.21(6) . 1\_554 ?  
 O6 Y1A C1 88.21(6) 4\_565 1\_554 ?  
 O6 Y1A C1 88.21(6) 3\_655 1\_554 ?  
 O6 Y1A C1 88.21(6) 2\_665 1\_554 ?  
 O10 Y1A C1 0.000(1) 1\_554 1\_554 ?  
 X4 Y1A X3 127.36(3) . 2\_664 ?  
 O6 Y1A X3 128.71(7) . 2\_664 ?  
 O6 Y1A X3 61.06(4) 4\_565 2\_664 ?  
 O6 Y1A X3 116.49(5) 3\_655 2\_664 ?  
 O6 Y1A X3 48.46(4) 2\_665 2\_664 ?  
 O10 Y1A X3 52.64(3) 1\_554 2\_664 ?  
 C1 Y1A X3 52.64(3) 1\_554 2\_664 ?  
 X4 Y1A X3 127.36(3) . 4\_564 ?  
 O6 Y1A X3 61.06(4) . 4\_564 ?  
 O6 Y1A X3 48.46(4) 4\_565 4\_564 ?  
 O6 Y1A X3 128.71(7) 3\_655 4\_564 ?  
 O6 Y1A X3 116.49(5) 2\_665 4\_564 ?  
 O10 Y1A X3 52.64(3) 1\_554 4\_564 ?  
 C1 Y1A X3 52.64(3) 1\_554 4\_564 ?  
 X3 Y1A X3 68.40(4) 2\_664 4\_564 ?  
 X4 Y1A X3 127.36(3) . 1\_554 ?  
 O6 Y1A X3 48.46(4) . 1\_554 ?  
 O6 Y1A X3 116.49(5) 4\_565 1\_554 ?  
 O6 Y1A X3 61.06(4) 3\_655 1\_554 ?  
 O6 Y1A X3 128.71(7) 2\_665 1\_554 ?  
 O10 Y1A X3 52.64(3) 1\_554 1\_554 ?  
 C1 Y1A X3 52.64(3) 1\_554 1\_554 ?  
 X3 Y1A X3 105.29(7) 2\_664 1\_554 ?  
 X3 Y1A X3 68.40(4) 4\_564 1\_554 ?  
 X4 Y1A X3 127.36(3) . 3\_654 ?  
 O6 Y1A X3 116.49(5) . 3\_654 ?



O6 Y1A X3 128.71(7) 4\_565 3\_654 ?  
 O6 Y1A X3 48.46(4) 3\_655 3\_654 ?  
 O6 Y1A X3 61.06(4) 2\_665 3\_654 ?  
 O10 Y1A X3 52.64(3) 1\_554 3\_654 ?  
 C1 Y1A X3 52.64(3) 1\_554 3\_654 ?  
 X3 Y1A X3 68.40(4) 2\_664 3\_654 ?  
 X3 Y1A X3 105.29(7) 4\_564 3\_654 ?  
 X3 Y1A X3 68.40(4) 1\_554 3\_654 ?  
 X4 Y1A X4 0.0 . 5\_655 ?  
 O6 Y1A X4 91.79(6) . 5\_655 ?  
 O6 Y1A X4 91.79(6) 4\_565 5\_655 ?  
 O6 Y1A X4 91.79(6) 3\_655 5\_655 ?  
 O6 Y1A X4 91.79(6) 2\_665 5\_655 ?  
 O10 Y1A X4 180.0 1\_554 5\_655 ?  
 C1 Y1A X4 180.000(1) 1\_554 5\_655 ?  
 X3 Y1A X4 127.36(3) 2\_664 5\_655 ?  
 X3 Y1A X4 127.36(3) 4\_564 5\_655 ?  
 X3 Y1A X4 127.36(3) 1\_554 5\_655 ?  
 X3 Y1A X4 127.36(3) 3\_654 5\_655 ?  
 X4 Y1 O10 180.000(1) . 1\_554 ?  
 X4 Y1 O6 84.92(6) . . ?  
 O10 Y1 O6 95.08(6) 1\_554 . ?  
 X4 Y1 O6 84.92(6) . 3\_655 ?  
 O10 Y1 O6 95.08(6) 1\_554 3\_655 ?  
 O6 Y1 O6 89.552(10) . 3\_655 ?  
 X4 Y1 O6 84.92(6) . 4\_565 ?  
 O10 Y1 O6 95.08(6) 1\_554 4\_565 ?  
 O6 Y1 O6 89.549(10) . 4\_565 ?  
 O6 Y1 O6 169.84(11) 3\_655 4\_565 ?  
 X4 Y1 O6 84.92(6) . 2\_665 ?  
 O10 Y1 O6 95.08(6) 1\_554 2\_665 ?  
 O6 Y1 O6 169.84(11) . 2\_665 ?  
 O6 Y1 O6 89.550(10) 3\_655 2\_665 ?  
 O6 Y1 O6 89.550(10) 4\_565 2\_665 ?  
 X4 Y1 C1 180.000(6) . 1\_554 ?  
 O10 Y1 C1 0.000(1) 1\_554 1\_554 ?  
 O6 Y1 C1 95.08(6) . 1\_554 ?  
 O6 Y1 C1 95.08(6) 3\_655 1\_554 ?  
 O6 Y1 C1 95.08(6) 4\_565 1\_554 ?  
 O6 Y1 C1 95.08(6) 2\_665 1\_554 ?  
 X4 Y1 X3 123.75(4) . 2\_664 ?  
 O10 Y1 X3 56.25(4) 1\_554 2\_664 ?  
 O6 Y1 X3 136.12(6) . 2\_664 ?  
 O6 Y1 X3 122.27(5) 3\_655 2\_664 ?  
 O6 Y1 X3 64.19(4) 4\_565 2\_664 ?  
 O6 Y1 X3 51.51(4) 2\_665 2\_664 ?  
 C1 Y1 X3 56.25(4) 1\_554 2\_664 ?  
 X4 Y1 X3 123.75(4) . 4\_564 ?  
 O10 Y1 X3 56.25(4) 1\_554 4\_564 ?  
 O6 Y1 X3 64.19(4) . 4\_564 ?  
 O6 Y1 X3 136.12(6) 3\_655 4\_564 ?  
 O6 Y1 X3 51.51(4) 4\_565 4\_564 ?  
 O6 Y1 X3 122.27(5) 2\_665 4\_564 ?  
 C1 Y1 X3 56.25(4) 1\_554 4\_564 ?  
 X3 Y1 X3 72.02(4) 2\_664 4\_564 ?  
 X4 Y1 X3 123.75(4) . 1\_554 ?  
 O10 Y1 X3 56.25(4) 1\_554 1\_554 ?

O6 Y1 X3 51.51(4) . 1\_554 ?  
 O6 Y1 X3 64.19(4) 3\_655 1\_554 ?  
 O6 Y1 X3 122.27(5) 4\_565 1\_554 ?  
 O6 Y1 X3 136.12(6) 2\_665 1\_554 ?  
 C1 Y1 X3 56.25(4) 1\_554 1\_554 ?  
 X3 Y1 X3 112.50(7) 2\_664 1\_554 ?  
 X3 Y1 X3 72.02(4) 4\_564 1\_554 ?  
 X4 Y1 X3 123.75(4) . 3\_654 ?  
 O10 Y1 X3 56.25(4) 1\_554 3\_654 ?  
 O6 Y1 X3 122.27(5) . 3\_654 ?  
 O6 Y1 X3 51.51(4) 3\_655 3\_654 ?  
 O6 Y1 X3 136.12(6) 4\_565 3\_654 ?  
 O6 Y1 X3 64.19(4) 2\_665 3\_654 ?  
 C1 Y1 X3 56.25(4) 1\_554 3\_654 ?  
 X3 Y1 X3 72.02(4) 2\_664 3\_654 ?  
 X3 Y1 X3 112.50(7) 4\_564 3\_654 ?  
 X3 Y1 X3 72.02(4) 1\_554 3\_654 ?  
 O11 Y2 O11 180.00(7) 9\_655 1\_455 ?  
 O11 Y2 O8 90.39(4) 9\_655 9\_665 ?  
 O11 Y2 O8 89.61(4) 1\_455 9\_665 ?  
 O11 Y2 O8 89.61(4) 9\_655 1\_445 ?  
 O11 Y2 O8 90.39(4) 1\_455 1\_445 ?  
 O8 Y2 O8 180.00(7) 9\_665 1\_445 ?  
 O11 Y2 O4 96.32(3) 9\_655 15\_565 ?  
 O11 Y2 O4 83.68(3) 1\_455 15\_565 ?  
 O8 Y2 O4 88.44(3) 9\_665 15\_565 ?  
 O8 Y2 O4 91.56(3) 1\_445 15\_565 ?  
 O11 Y2 O4 83.68(3) 9\_655 7\_545 ?  
 O11 Y2 O4 96.32(3) 1\_455 7\_545 ?  
 O8 Y2 O4 91.56(3) 9\_665 7\_545 ?  
 O8 Y2 O4 88.44(3) 1\_445 7\_545 ?  
 O4 Y2 O4 180.00(7) 15\_565 7\_545 ?  
 O11 Y2 Y3MN 39.70(3) 9\_655 9\_655 ?  
 O11 Y2 Y3MN 140.30(3) 1\_455 9\_655 ?  
 O8 Y2 Y3MN 88.63(2) 9\_665 9\_655 ?  
 O8 Y2 Y3MN 91.37(2) 1\_445 9\_655 ?  
 O4 Y2 Y3MN 135.88(3) 15\_565 9\_655 ?  
 O4 Y2 Y3MN 44.12(3) 7\_545 9\_655 ?  
 O11 Y2 Y3AL 140.30(3) 9\_655 1\_455 ?  
 O11 Y2 Y3AL 39.70(3) 1\_455 1\_455 ?  
 O8 Y2 Y3AL 91.37(2) 9\_665 1\_455 ?  
 O8 Y2 Y3AL 88.63(2) 1\_445 1\_455 ?  
 O4 Y2 Y3AL 44.12(3) 15\_565 1\_455 ?  
 O4 Y2 Y3AL 135.88(3) 7\_545 1\_455 ?  
 Y3MN Y2 Y3AL 180.000(17) 9\_655 1\_455 ?  
 O11 Y2 Y3AL 39.70(3) 9\_655 9\_655 ?  
 O11 Y2 Y3AL 140.30(3) 1\_455 9\_655 ?  
 O8 Y2 Y3AL 88.63(2) 9\_665 9\_655 ?  
 O8 Y2 Y3AL 91.37(2) 1\_445 9\_655 ?  
 O4 Y2 Y3AL 135.88(3) 15\_565 9\_655 ?  
 O4 Y2 Y3AL 44.12(3) 7\_545 9\_655 ?  
 Y3MN Y2 Y3AL 0.000(17) 9\_655 9\_655 ?  
 Y3AL Y2 Y3AL 180.000(14) 1\_455 9\_655 ?  
 O11 Y2 Y3MN 140.30(3) 9\_655 1\_455 ?  
 O11 Y2 Y3MN 39.70(3) 1\_455 1\_455 ?  
 O8 Y2 Y3MN 91.37(2) 9\_665 1\_455 ?  
 O8 Y2 Y3MN 88.63(2) 1\_445 1\_455 ?

O4 Y2 Y3MN 44.12(3) 15\_565 1\_455 ?  
 O4 Y2 Y3MN 135.88(3) 7\_545 1\_455 ?  
 Y3MN Y2 Y3MN 180.000(17) 9\_655 1\_455 ?  
 Y3AL Y2 Y3MN 0.000(17) 1\_455 1\_455 ?  
 Y3AL Y2 Y3MN 180.000(17) 9\_655 1\_455 ?  
 O11 Y2 Bi3 37.7(4) 9\_655 1\_444 ?  
 O11 Y2 Bi3 142.3(4) 1\_455 1\_444 ?  
 O8 Y2 Bi3 126.2(4) 9\_665 1\_444 ?  
 O8 Y2 Bi3 53.8(4) 1\_445 1\_444 ?  
 O4 Y2 Bi3 85.88(10) 15\_565 1\_444 ?  
 O4 Y2 Bi3 94.12(10) 7\_545 1\_444 ?  
 Y3MN Y2 Bi3 61.32(19) 9\_655 1\_444 ?  
 Y3AL Y2 Bi3 118.68(19) 1\_455 1\_444 ?  
 Y3AL Y2 Bi3 61.32(19) 9\_655 1\_444 ?  
 Y3MN Y2 Bi3 118.68(19) 1\_455 1\_444 ?  
 O11 Y2 Bi3 142.3(4) 9\_655 9\_666 ?  
 O11 Y2 Bi3 37.7(4) 1\_455 9\_666 ?  
 O8 Y2 Bi3 53.8(4) 9\_665 9\_666 ?  
 O8 Y2 Bi3 126.2(4) 1\_445 9\_666 ?  
 O4 Y2 Bi3 94.12(10) 15\_565 9\_666 ?  
 O4 Y2 Bi3 85.88(10) 7\_545 9\_666 ?  
 Y3MN Y2 Bi3 118.68(19) 9\_655 9\_666 ?  
 Y3AL Y2 Bi3 61.32(19) 1\_455 9\_666 ?  
 Y3AL Y2 Bi3 118.68(19) 9\_655 9\_666 ?  
 Y3MN Y2 Bi3 61.32(19) 1\_455 9\_666 ?  
 Bi3 Y2 Bi3 180.0(4) 1\_444 9\_666 ?  
 O11 Y2 X2CA 85.14(3) 9\_655 7\_545 ?  
 O11 Y2 X2CA 94.86(3) 1\_455 7\_545 ?  
 O8 Y2 X2CA 137.88(2) 9\_665 7\_545 ?  
 O8 Y2 X2CA 42.12(2) 1\_445 7\_545 ?  
 O4 Y2 X2CA 133.68(2) 15\_565 7\_545 ?  
 O4 Y2 X2CA 46.32(2) 7\_545 7\_545 ?  
 Y3MN Y2 X2CA 62.058(8) 9\_655 7\_545 ?  
 Y3AL Y2 X2CA 117.942(8) 1\_455 7\_545 ?  
 Y3AL Y2 X2CA 62.058(8) 9\_655 7\_545 ?  
 Y3MN Y2 X2CA 117.942(8) 1\_455 7\_545 ?  
 Bi3 Y2 X2CA 67.4(3) 1\_444 7\_545 ?  
 Bi3 Y2 X2CA 112.6(3) 9\_666 7\_545 ?  
 O11 Y2 X2CA 94.86(3) 9\_655 15\_565 ?  
 O11 Y2 X2CA 85.14(3) 1\_455 15\_565 ?  
 O8 Y2 X2CA 42.12(2) 9\_665 15\_565 ?  
 O8 Y2 X2CA 137.88(2) 1\_445 15\_565 ?  
 O4 Y2 X2CA 46.32(2) 15\_565 15\_565 ?  
 O4 Y2 X2CA 133.68(2) 7\_545 15\_565 ?  
 Y3MN Y2 X2CA 117.942(8) 9\_655 15\_565 ?  
 Y3AL Y2 X2CA 62.058(8) 1\_455 15\_565 ?  
 Y3AL Y2 X2CA 117.942(8) 9\_655 15\_565 ?  
 Y3MN Y2 X2CA 62.058(8) 1\_455 15\_565 ?  
 Bi3 Y2 X2CA 112.6(3) 1\_444 15\_565 ?  
 Bi3 Y2 X2CA 67.4(3) 9\_666 15\_565 ?  
 X2CA Y2 X2CA 180.000(10) 7\_545 15\_565 ?  
 O11 Y2 O7B 48.28(8) 9\_655 1\_444 ?  
 O11 Y2 O7B 131.72(8) 1\_455 1\_444 ?  
 O8 Y2 O7B 105.21(7) 9\_665 1\_444 ?  
 O8 Y2 O7B 74.79(7) 1\_445 1\_444 ?  
 O4 Y2 O7B 51.98(6) 15\_565 1\_444 ?  
 O4 Y2 O7B 128.02(6) 7\_545 1\_444 ?

Y3MN Y2 O7B 86.70(7) 9\_655 1\_444 ?  
Y3AL Y2 O7B 93.30(7) 1\_455 1\_444 ?  
Y3AL Y2 O7B 86.70(7) 9\_655 1\_444 ?  
Y3MN Y2 O7B 93.30(7) 1\_455 1\_444 ?  
Bi3 Y2 O7B 36.81(18) 1\_444 1\_444 ?  
Bi3 Y2 O7B 143.19(18) 9\_666 1\_444 ?  
X2CA Y2 O7B 102.65(4) 7\_545 1\_444 ?  
X2CA Y2 O7B 77.35(4) 15\_565 1\_444 ?  
O11 Y2 O7B 131.72(8) 9\_655 9\_666 ?  
O11 Y2 O7B 48.28(8) 1\_455 9\_666 ?  
O8 Y2 O7B 74.79(7) 9\_665 9\_666 ?  
O8 Y2 O7B 105.21(7) 1\_445 9\_666 ?  
O4 Y2 O7B 128.02(6) 15\_565 9\_666 ?  
O4 Y2 O7B 51.98(6) 7\_545 9\_666 ?  
Y3MN Y2 O7B 93.30(7) 9\_655 9\_666 ?  
Y3AL Y2 O7B 86.70(7) 1\_455 9\_666 ?  
Y3AL Y2 O7B 93.30(7) 9\_655 9\_666 ?  
Y3MN Y2 O7B 86.70(7) 1\_455 9\_666 ?  
Bi3 Y2 O7B 143.19(18) 1\_444 9\_666 ?  
Bi3 Y2 O7B 36.81(18) 9\_666 9\_666 ?  
X2CA Y2 O7B 77.35(4) 7\_545 9\_666 ?  
X2CA Y2 O7B 102.65(4) 15\_565 9\_666 ?  
O7B Y2 O7B 180.00(10) 1\_444 9\_666 ?  
O11 Y2 X3 135.65(5) 9\_655 9\_666 ?  
O11 Y2 X3 44.35(5) 1\_455 9\_666 ?  
O8 Y2 X3 46.58(5) 9\_665 9\_666 ?  
O8 Y2 X3 133.42(5) 1\_445 9\_666 ?  
O4 Y2 X3 93.06(3) 15\_565 9\_666 ?  
O4 Y2 X3 86.94(3) 7\_545 9\_666 ?  
Y3MN Y2 X3 115.71(2) 9\_655 9\_666 ?  
Y3AL Y2 X3 64.29(2) 1\_455 9\_666 ?  
Y3AL Y2 X3 115.71(2) 9\_655 9\_666 ?  
Y3MN Y2 X3 64.29(2) 1\_455 9\_666 ?  
Bi3 Y2 X3 172.8(3) 1\_444 9\_666 ?  
Bi3 Y2 X3 7.2(3) 9\_666 9\_666 ?  
X2CA Y2 X3 117.76(3) 7\_545 9\_666 ?  
X2CA Y2 X3 62.24(3) 15\_565 9\_666 ?  
O7B Y2 X3 139.27(5) 1\_444 9\_666 ?  
O7B Y2 X3 40.73(5) 9\_666 9\_666 ?  
O11 Y2 X3 44.35(5) 9\_655 1\_444 ?  
O11 Y2 X3 135.65(5) 1\_455 1\_444 ?  
O8 Y2 X3 133.42(5) 9\_665 1\_444 ?  
O8 Y2 X3 46.58(5) 1\_445 1\_444 ?  
O4 Y2 X3 86.94(3) 15\_565 1\_444 ?  
O4 Y2 X3 93.06(3) 7\_545 1\_444 ?  
Y3MN Y2 X3 64.29(2) 9\_655 1\_444 ?  
Y3AL Y2 X3 115.71(2) 1\_455 1\_444 ?  
Y3AL Y2 X3 64.29(2) 9\_655 1\_444 ?  
Y3MN Y2 X3 115.71(2) 1\_455 1\_444 ?  
Bi3 Y2 X3 7.2(3) 1\_444 1\_444 ?  
Bi3 Y2 X3 172.8(3) 9\_666 1\_444 ?  
X2CA Y2 X3 62.24(3) 7\_545 1\_444 ?  
X2CA Y2 X3 117.76(3) 15\_565 1\_444 ?  
O7B Y2 X3 40.73(5) 1\_444 1\_444 ?  
O7B Y2 X3 139.27(5) 9\_666 1\_444 ?  
X3 Y2 X3 180.00(5) 9\_666 1\_444 ?  
O2 Y3AL O11 98.34(4) . . ?

O2 Y3AL O1 92.49(4) . . ?  
 O11 Y3AL O1 169.17(4) . . ?  
 O2 Y3AL O3 92.71(4) . . ?  
 O11 Y3AL O3 87.51(4) . . ?  
 O1 Y3AL O3 91.82(4) . . ?  
 O2 Y3AL O5 87.21(4) . . ?  
 O11 Y3AL O5 89.48(4) . . ?  
 O1 Y3AL O5 91.23(4) . . ?  
 O3 Y3AL O5 176.95(4) . . ?  
 O2 Y3AL O4 172.44(4) . 15\_665 ?  
 O11 Y3AL O4 78.99(3) . 15\_665 ?  
 O1 Y3AL O4 90.28(4) . 15\_665 ?  
 O3 Y3AL O4 94.23(4) . 15\_665 ?  
 O5 Y3AL O4 85.70(4) . 15\_665 ?  
 O2 Y3AL Y2 135.80(3) . 1\_655 ?  
 O11 Y3AL Y2 38.42(2) . 1\_655 ?  
 O1 Y3AL Y2 130.94(3) . 1\_655 ?  
 O3 Y3AL Y2 93.45(3) . 1\_655 ?  
 O5 Y3AL Y2 84.50(3) . 1\_655 ?  
 O4 Y3AL Y2 40.70(2) 15\_665 1\_655 ?  
 O2 Y3AL Bi3 87.79(17) . 9\_766 ?  
 O11 Y3AL Bi3 40.8(3) . 9\_766 ?  
 O1 Y3AL Bi3 140.3(3) . 9\_766 ?  
 O3 Y3AL Bi3 48.6(3) . 9\_766 ?  
 O5 Y3AL Bi3 128.4(3) . 9\_766 ?  
 O4 Y3AL Bi3 94.56(14) 15\_665 9\_766 ?  
 Y2 Y3AL Bi3 64.81(12) 1\_655 9\_766 ?  
 O2 Y3AL X2CA 138.61(3) . 15\_665 ?  
 O11 Y3AL X2CA 86.85(3) . 15\_665 ?  
 O1 Y3AL X2CA 84.89(3) . 15\_665 ?  
 O3 Y3AL X2CA 46.27(3) . 15\_665 ?  
 O5 Y3AL X2CA 134.07(3) . 15\_665 ?  
 O4 Y3AL X2CA 48.68(2) 15\_665 15\_665 ?  
 Y2 Y3AL X2CA 65.066(8) 1\_655 15\_665 ?  
 Bi3 Y3AL X2CA 69.6(3) 9\_766 15\_665 ?  
 O2 Y3AL X1CA 49.11(3) . . ?  
 O11 Y3AL X1CA 146.94(3) . . ?  
 O1 Y3AL X1CA 43.76(3) . . ?  
 O3 Y3AL X1CA 88.47(3) . . ?  
 O5 Y3AL X1CA 93.78(3) . . ?  
 O4 Y3AL X1CA 134.04(3) 15\_665 . ?  
 Y2 Y3AL X1CA 174.504(11) 1\_655 . ?  
 Bi3 Y3AL X1CA 119.95(13) 9\_766 . ?  
 X2CA Y3AL X1CA 113.188(10) 15\_665 . ?  
 O2 Y3AL X2CA 94.43(3) . 5\_655 ?  
 O11 Y3AL X2CA 130.85(3) . 5\_655 ?  
 O1 Y3AL X2CA 47.71(3) . 5\_655 ?  
 O3 Y3AL X2CA 139.12(3) . 5\_655 ?  
 O5 Y3AL X2CA 43.91(2) . 5\_655 ?  
 O4 Y3AL X2CA 82.25(2) 15\_665 5\_655 ?  
 Y2 Y3AL X2CA 108.560(10) 1\_655 5\_655 ?  
 Bi3 Y3AL X2CA 171.6(3) 9\_766 5\_655 ?  
 X2CA Y3AL X2CA 112.989(10) 15\_665 5\_655 ?  
 X1CA Y3AL X2CA 66.954(7) . 5\_655 ?  
 O2 Y3AL O7B 51.97(6) . 15\_765 ?  
 O11 Y3AL O7B 52.05(8) . 15\_765 ?  
 O1 Y3AL O7B 137.47(8) . 15\_765 ?

O3 Y3AL O7B 70.50(7) . 15\_765 ?  
 O5 Y3AL O7B 107.17(7) . 15\_765 ?  
 O4 Y3AL O7B 128.18(6) 15\_665 15\_765 ?  
 Y2 Y3AL O7B 89.61(7) 1\_655 15\_765 ?  
 Bi3 Y3AL O7B 38.1(3) 9\_766 15\_765 ?  
 X2CA Y3AL O7B 106.18(4) 15\_665 15\_765 ?  
 X1CA Y3AL O7B 95.89(7) . 15\_765 ?  
 X2CA Y3AL O7B 140.76(4) 5\_655 15\_765 ?  
 O2 Y3AL X2CA 43.00(3) . . ?  
 O11 Y3AL X2CA 95.35(3) . . ?  
 O1 Y3AL X2CA 92.69(3) . . ?  
 O3 Y3AL X2CA 135.62(3) . . ?  
 O5 Y3AL X2CA 44.21(3) . . ?  
 O4 Y3AL X2CA 129.85(3) 15\_665 . ?  
 Y2 Y3AL X2CA 115.708(10) 1\_655 . ?  
 Bi3 Y3AL X2CA 113.3(3) 9\_766 . ?  
 X2CA Y3AL X2CA 177.080(12) 15\_665 . ?  
 X1CA Y3AL X2CA 65.759(7) . . ?  
 X2CA Y3AL X2CA 64.104(9) 5\_655 . ?  
 O7B Y3AL X2CA 76.71(4) 15\_765 . ?  
 O2 Y3AL X3 91.86(4) . 9\_766 ?  
 O11 Y3AL X3 45.08(4) . 9\_766 ?  
 O1 Y3AL X3 134.80(4) . 9\_766 ?  
 O3 Y3AL X3 43.03(4) . 9\_766 ?  
 O5 Y3AL X3 133.92(4) . 9\_766 ?  
 O4 Y3AL X3 91.17(4) 15\_665 9\_766 ?  
 Y2 Y3AL X3 64.796(11) 1\_655 9\_766 ?  
 Bi3 Y3AL X3 6.7(3) 9\_766 9\_766 ?  
 X2CA Y3AL X3 63.25(4) 15\_665 9\_766 ?  
 X1CA Y3AL X3 119.567(12) . 9\_766 ?  
 X2CA Y3AL X3 173.13(2) 5\_655 9\_766 ?  
 O7B Y3AL X3 43.76(6) 15\_765 9\_766 ?  
 X2CA Y3AL X3 119.67(4) . 9\_766 ?  
 O1 Z1 O1 112.22(3) 3 10\_565 ?  
 O1 Z1 O1 104.10(6) 3 4\_565 ?  
 O1 Z1 O1 112.22(3) 10\_565 4\_565 ?  
 O1 Z1 O1 112.22(3) 3 9\_665 ?  
 O1 Z1 O1 104.10(6) 10\_565 9\_665 ?  
 O1 Z1 O1 112.22(3) 4\_565 9\_665 ?  
 O1 Z1 X1MN 127.95(3) 3 9\_665 ?  
 O1 Z1 X1MN 52.05(3) 10\_565 9\_665 ?  
 O1 Z1 X1MN 127.95(3) 4\_565 9\_665 ?  
 O1 Z1 X1MN 52.05(3) 9\_665 9\_665 ?  
 O1 Z1 X1CA 127.95(3) 3 9\_665 ?  
 O1 Z1 X1CA 52.05(3) 10\_565 9\_665 ?  
 O1 Z1 X1CA 127.95(3) 4\_565 9\_665 ?  
 O1 Z1 X1CA 52.05(3) 9\_665 9\_665 ?  
 X1MN Z1 X1CA 0.0 9\_665 9\_665 ?  
 O1 Z1 X1CA 52.05(3) 3 3 ?  
 O1 Z1 X1CA 127.95(3) 10\_565 3 ?  
 O1 Z1 X1CA 52.05(3) 4\_565 3 ?  
 O1 Z1 X1CA 127.95(3) 9\_665 3 ?  
 X1MN Z1 X1CA 180.0 9\_665 3 ?  
 X1CA Z1 X1CA 180.0 9\_665 3 ?  
 O1 Z1 X1MN 52.05(3) 3 3 ?  
 O1 Z1 X1MN 127.95(3) 10\_565 3 ?  
 O1 Z1 X1MN 52.05(3) 4\_565 3 ?

O1 Z1 X1MN 127.95(3) 9\_665 3 ?  
 X1MN Z1 X1MN 180.0 9\_665 3 ?  
 X1CA Z1 X1MN 180.0 9\_665 3 ?  
 X1CA Z1 X1MN 0.0 3 3 ?  
 O1 Z1 X2CA 133.54(3) 3 14\_665 ?  
 O1 Z1 X2CA 35.59(3) 10\_565 14\_665 ?  
 O1 Z1 X2CA 78.22(3) 4\_565 14\_665 ?  
 O1 Z1 X2CA 109.18(3) 9\_665 14\_665 ?  
 X1MN Z1 X2CA 66.787(4) 9\_665 14\_665 ?  
 X1CA Z1 X2CA 66.787(4) 9\_665 14\_665 ?  
 X1CA Z1 X2CA 113.213(4) 3 14\_665 ?  
 X1MN Z1 X2CA 113.213(4) 3 14\_665 ?  
 O1 Z1 X2CA 35.59(3) 3 8\_565 ?  
 O1 Z1 X2CA 78.22(3) 10\_565 8\_565 ?  
 O1 Z1 X2CA 109.18(3) 4\_565 8\_565 ?  
 O1 Z1 X2CA 133.54(3) 9\_665 8\_565 ?  
 X1MN Z1 X2CA 113.213(4) 9\_665 8\_565 ?  
 X1CA Z1 X2CA 113.213(4) 9\_665 8\_565 ?  
 X1CA Z1 X2CA 66.787(4) 3 8\_565 ?  
 X1MN Z1 X2CA 66.787(4) 3 8\_565 ?  
 X2CA Z1 X2CA 98.937(3) 14\_665 8\_565 ?  
 O1 Z1 X2CA 78.22(3) 3 13\_565 ?  
 O1 Z1 X2CA 109.18(3) 10\_565 13\_565 ?  
 O1 Z1 X2CA 133.54(3) 4\_565 13\_565 ?  
 O1 Z1 X2CA 35.59(3) 9\_665 13\_565 ?  
 X1MN Z1 X2CA 66.787(4) 9\_665 13\_565 ?  
 X1CA Z1 X2CA 66.787(4) 9\_665 13\_565 ?  
 X1CA Z1 X2CA 113.213(4) 3 13\_565 ?  
 X1MN Z1 X2CA 113.213(4) 3 13\_565 ?  
 X2CA Z1 X2CA 133.575(8) 14\_665 13\_565 ?  
 X2CA Z1 X2CA 98.937(3) 8\_565 13\_565 ?  
 O1 Z1 X2CA 109.18(3) 3 7 ?  
 O1 Z1 X2CA 133.54(3) 10\_565 7 ?  
 O1 Z1 X2CA 35.59(3) 4\_565 7 ?  
 O1 Z1 X2CA 78.22(3) 9\_665 7 ?  
 X1MN Z1 X2CA 113.213(4) 9\_665 7 ?  
 X1CA Z1 X2CA 113.213(4) 9\_665 7 ?  
 X1CA Z1 X2CA 66.787(4) 3 7 ?  
 X1MN Z1 X2CA 66.787(4) 3 7 ?  
 X2CA Z1 X2CA 98.937(3) 14\_665 7 ?  
 X2CA Z1 X2CA 133.575(8) 8\_565 7 ?  
 X2CA Z1 X2CA 98.937(3) 13\_565 7 ?  
 O7A Z2 O3 101.75(16) 1\_545 11\_666 ?  
 O7A Z2 O2 116.45(12) 1\_545 15\_666 ?  
 O3 Z2 O2 112.97(5) 11\_666 15\_666 ?  
 O7A Z2 O7B 11.25(11) 1\_545 1\_545 ?  
 O3 Z2 O7B 113.0(2) 11\_666 1\_545 ?  
 O2 Z2 O7B 109.28(15) 15\_666 1\_545 ?  
 O7A Z2 O4 113.80(9) 1\_545 15\_666 ?  
 O3 Z2 O4 111.41(4) 11\_666 15\_666 ?  
 O2 Z2 O4 100.92(4) 15\_666 15\_666 ?  
 O7B Z2 O4 108.58(12) 1\_545 15\_666 ?  
 O7A Z2 T1 45.47(19) 1\_545 9\_656 ?  
 O3 Z2 T1 147.16(11) 11\_666 9\_656 ?  
 O2 Z2 T1 86.62(7) 15\_666 9\_656 ?  
 O7B Z2 T1 34.2(2) 1\_545 9\_656 ?  
 O4 Z2 T1 88.87(7) 15\_666 9\_656 ?

O7A Z2 X3 52.73(16) 1\_545 3\_645 ?  
 O3 Z2 X3 49.19(3) 11\_666 3\_645 ?  
 O2 Z2 X3 134.81(6) 15\_666 3\_645 ?  
 O7B Z2 X3 64.0(2) 1\_545 3\_645 ?  
 O4 Z2 X3 123.97(6) 15\_666 3\_645 ?  
 T1 Z2 X3 98.18(10) 9\_656 3\_645 ?  
 O7A Z2 X2CA 133.05(16) 1\_545 15\_666 ?  
 O3 Z2 X2CA 125.19(3) 11\_666 15\_666 ?  
 O2 Z2 X2CA 49.46(3) 15\_666 15\_666 ?  
 O7B Z2 X2CA 121.9(2) 1\_545 15\_666 ?  
 O4 Z2 X2CA 51.49(3) 15\_666 15\_666 ?  
 T1 Z2 X2CA 87.64(10) 9\_656 15\_666 ?  
 X3 Z2 X2CA 172.76(3) 3\_645 15\_666 ?  
 O7A Z2 Bi3 54.5(3) 1\_545 3\_645 ?  
 O3 Z2 Bi3 47.5(2) 11\_666 3\_645 ?  
 O2 Z2 Bi3 126.9(4) 15\_666 3\_645 ?  
 O7B Z2 Bi3 65.6(3) 1\_545 3\_645 ?  
 O4 Z2 Bi3 131.6(4) 15\_666 3\_645 ?  
 T1 Z2 Bi3 99.7(2) 9\_656 3\_645 ?  
 X3 Z2 Bi3 8.0(4) 3\_645 3\_645 ?  
 X2CA Z2 Bi3 171.9(3) 15\_666 3\_645 ?  
 O7A Z2 X2CA 109.43(14) 1\_545 5\_656 ?  
 O3 Z2 X2CA 32.80(3) 11\_666 5\_656 ?  
 O2 Z2 X2CA 128.74(3) 15\_666 5\_656 ?  
 O7B Z2 X2CA 119.17(17) 1\_545 5\_656 ?  
 O4 Z2 X2CA 79.47(3) 15\_666 5\_656 ?  
 T1 Z2 X2CA 144.13(6) 9\_656 5\_656 ?  
 X3 Z2 X2CA 62.87(3) 3\_645 5\_656 ?  
 X2CA Z2 X2CA 109.917(10) 15\_666 5\_656 ?  
 Bi3 Z2 X2CA 65.94(12) 3\_645 5\_656 ?  
 O7A Z2 O7B 55.46(16) 1\_545 5\_646 ?  
 O3 Z2 O7B 66.31(9) 11\_666 5\_646 ?  
 O2 Z2 O7B 92.24(5) 15\_666 5\_646 ?  
 O7B Z2 O7B 62.4(2) 1\_545 5\_646 ?  
 O4 Z2 O7B 166.19(5) 15\_666 5\_646 ?  
 T1 Z2 O7B 87.74(12) 9\_656 5\_646 ?  
 X3 Z2 O7B 43.58(7) 3\_645 5\_646 ?  
 X2CA Z2 O7B 141.62(5) 15\_666 5\_646 ?  
 Bi3 Z2 O7B 36.4(3) 3\_645 5\_646 ?  
 X2CA Z2 O7B 95.60(8) 5\_656 5\_646 ?  
 O6 Z3 O8 108.32(5) 6\_565 7 ?  
 O6 Z3 O5 111.77(5) 6\_565 7\_655 ?  
 O8 Z3 O5 113.63(5) 7 7\_655 ?  
 O6 Z3 O9 106.85(5) 6\_565 . ?  
 O8 Z3 O9 108.75(4) 7 . ?  
 O5 Z3 O9 107.27(4) 7\_655 . ?  
 O6 Z3 X4 48.01(4) 6\_565 5\_655 ?  
 O8 Z3 X4 112.96(3) 7 5\_655 ?  
 O5 Z3 X4 133.26(4) 7\_655 5\_655 ?  
 O9 Z3 X4 59.91(4) . 5\_655 ?  
 O6 Z3 X2CA 68.23(4) 6\_565 4\_665 ?  
 O8 Z3 X2CA 133.96(3) 7 4\_665 ?  
 O5 Z3 X2CA 43.81(3) 7\_655 4\_665 ?  
 O9 Z3 X2CA 116.191(19) . 4\_665 ?  
 X4 Z3 X2CA 98.105(10) 5\_655 4\_665 ?  
 O6 Z3 X3 60.47(4) 6\_565 7\_556 ?  
 O8 Z3 X3 48.37(3) 7 7\_556 ?



O5 Z3 X3 137.43(5) 7\_655 7\_556 ?  
 O9 Z3 X3 115.06(4) . 7\_556 ?  
 X4 Z3 X3 75.77(4) 5\_655 7\_556 ?  
 X2CA Z3 X3 114.83(2) 4\_665 7\_556 ?  
 O6 Z3 X2CA 116.09(4) 6\_565 1\_565 ?  
 O8 Z3 X2CA 34.57(3) 7 1\_565 ?  
 O5 Z3 X2CA 129.20(3) 7\_655 1\_565 ?  
 O9 Z3 X2CA 74.37(2) . 1\_565 ?  
 X4 Z3 X2CA 92.684(9) 5\_655 1\_565 ?  
 X2CA Z3 X2CA 167.745(12) 4\_665 1\_565 ?  
 X3 Z3 X2CA 62.268(16) 7\_556 1\_565 ?  
 O6 Z3 X2CA 123.39(4) 6\_565 7\_655 ?  
 O8 Z3 X2CA 126.08(3) 7 7\_655 ?  
 O5 Z3 X2CA 35.46(3) 7\_655 7\_655 ?  
 O9 Z3 X2CA 71.81(2) . 7\_655 ?  
 X4 Z3 X2CA 112.423(19) 5\_655 7\_655 ?  
 X2CA Z3 X2CA 63.530(9) 4\_665 7\_655 ?  
 X3 Z3 X2CA 171.65(4) 7\_556 7\_655 ?  
 X2CA Z3 X2CA 117.407(10) 1\_565 7\_655 ?  
 O11 T1 O11 136.1(3) 1\_455 7\_545 ?  
 O11 T1 O7B 106.24(10) 1\_455 15\_665 ?  
 O11 T1 O7B 100.48(10) 7\_545 15\_665 ?  
 O11 T1 O7B 100.48(10) 1\_455 9\_666 ?  
 O11 T1 O7B 106.24(10) 7\_545 9\_666 ?  
 O7B T1 O7B 103.8(3) 15\_665 9\_666 ?  
 O11 T1 O7A 107.24(9) 1\_455 15\_665 ?  
 O11 T1 O7A 100.69(9) 7\_545 15\_665 ?  
 O7B T1 O7A 2.07(12) 15\_665 15\_665 ?  
 O7B T1 O7A 101.7(3) 9\_666 15\_665 ?  
 O11 T1 O7A 100.69(9) 1\_455 9\_666 ?  
 O11 T1 O7A 107.24(10) 7\_545 9\_666 ?  
 O7B T1 O7A 101.7(3) 15\_665 9\_666 ?  
 O7B T1 O7A 2.07(12) 9\_666 9\_666 ?  
 O7A T1 O7A 99.7(2) 15\_665 9\_666 ?  
 O11 T1 Bi3 157.6(3) 1\_455 15\_665 ?  
 O11 T1 Bi3 66.3(2) 7\_545 15\_665 ?  
 O7B T1 Bi3 63.8(3) 15\_665 15\_665 ?  
 O7B T1 Bi3 65.2(2) 9\_666 15\_665 ?  
 O7A T1 Bi3 62.2(2) 15\_665 15\_665 ?  
 O7A T1 Bi3 64.3(2) 9\_666 15\_665 ?  
 O11 T1 Bi3 66.3(2) 1\_455 9\_666 ?  
 O11 T1 Bi3 157.6(3) 7\_545 9\_666 ?  
 O7B T1 Bi3 65.2(2) 15\_665 9\_666 ?  
 O7B T1 Bi3 63.8(3) 9\_666 9\_666 ?  
 O7A T1 Bi3 64.3(2) 15\_665 9\_666 ?  
 O7A T1 Bi3 62.2(2) 9\_666 9\_666 ?  
 Bi3 T1 Bi3 91.4(4) 15\_665 9\_666 ?  
 O11 T1 X3 158.0(3) 1\_455 15\_665 ?  
 O11 T1 X3 65.88(9) 7\_545 15\_665 ?  
 O7B T1 X3 61.93(14) 15\_665 15\_665 ?  
 O7B T1 X3 67.29(15) 9\_666 15\_665 ?  
 O7A T1 X3 60.37(12) 15\_665 15\_665 ?  
 O7A T1 X3 66.42(13) 9\_666 15\_665 ?  
 Bi3 T1 X3 2.31(17) 15\_665 15\_665 ?  
 Bi3 T1 X3 91.7(3) 9\_666 15\_665 ?  
 O11 T1 X3 65.88(9) 1\_455 9\_666 ?  
 O11 T1 X3 158.0(3) 7\_545 9\_666 ?

O7B T1 X3 67.29(15) 15\_665 9\_666 ?  
 O7B T1 X3 61.93(14) 9\_666 9\_666 ?  
 O7A T1 X3 66.42(13) 15\_665 9\_666 ?  
 O7A T1 X3 60.37(12) 9\_666 9\_666 ?  
 Bi3 T1 X3 91.7(3) 15\_665 9\_666 ?  
 Bi3 T1 X3 2.31(17) 9\_666 9\_666 ?  
 X3 T1 X3 92.14(16) 15\_665 9\_666 ?  
 O11 T1 Z2 94.49(4) 1\_455 15\_565 ?  
 O11 T1 Z2 89.83(4) 7\_545 15\_565 ?  
 O7B T1 Z2 32.37(9) 15\_665 15\_565 ?  
 O7B T1 Z2 136.1(3) 9\_666 15\_565 ?  
 O7A T1 Z2 34.40(6) 15\_665 15\_565 ?  
 O7A T1 Z2 134.1(2) 9\_666 15\_565 ?  
 Bi3 T1 Z2 86.14(19) 15\_665 15\_565 ?  
 Bi3 T1 Z2 85.81(19) 9\_666 15\_565 ?  
 X3 T1 Z2 83.87(8) 15\_665 15\_565 ?  
 X3 T1 Z2 88.12(8) 9\_666 15\_565 ?  
 O11 T1 Z2 89.83(4) 1\_455 9\_656 ?  
 O11 T1 Z2 94.49(4) 7\_545 9\_656 ?  
 O7B T1 Z2 136.1(3) 15\_665 9\_656 ?  
 O7B T1 Z2 32.37(9) 9\_666 9\_656 ?  
 O7A T1 Z2 134.1(2) 15\_665 9\_656 ?  
 O7A T1 Z2 34.40(6) 9\_666 9\_656 ?  
 Bi3 T1 Z2 85.81(19) 15\_665 9\_656 ?  
 Bi3 T1 Z2 86.14(19) 9\_666 9\_656 ?  
 X3 T1 Z2 88.12(8) 15\_665 9\_656 ?  
 X3 T1 Z2 83.87(8) 9\_666 9\_656 ?  
 Z2 T1 Z2 168.5(2) 15\_565 9\_656 ?  
 Z1 O1 Y3AL 135.67(5) 9\_665 . ?  
 Z1 O1 X1CA 94.21(4) 9\_665 . ?  
 Y3AL O1 X1CA 101.03(4) . . ?  
 Z1 O1 X2CA 121.70(4) 9\_665 5\_655 ?  
 Y3AL O1 X2CA 96.77(3) . 5\_655 ?  
 X1CA O1 X2CA 99.05(3) . 5\_655 ?  
 Z1 O1 X2MN 121.70(4) 9\_665 5\_655 ?  
 Y3AL O1 X2MN 96.77(3) . 5\_655 ?  
 X1CA O1 X2MN 99.05(3) . 5\_655 ?  
 X2CA O1 X2MN 0.000(14) 5\_655 5\_655 ?  
 Z2 O2 Y3AL 129.19(5) 15\_665 . ?  
 Z2 O2 X2CA 99.36(4) 15\_665 . ?  
 Y3AL O2 X2CA 103.91(4) . . ?  
 Z2 O2 X1CA 126.30(4) 15\_665 . ?  
 Y3AL O2 X1CA 95.45(3) . . ?  
 X2CA O2 X1CA 96.02(3) . . ?  
 Z2 O2 O7B 35.55(9) 15\_665 15\_765 ?  
 Y3AL O2 O7B 93.65(9) . 15\_765 ?  
 X2CA O2 O7B 112.50(8) . 15\_765 ?  
 X1CA O2 O7B 146.91(12) . 15\_765 ?  
 Z2 O3 Y3AL 130.58(5) 12\_656 . ?  
 Z2 O3 X2CA 125.33(5) 12\_656 15\_665 ?  
 Y3AL O3 X2CA 96.27(4) . 15\_665 ?  
 Z2 O3 X2MN 125.33(5) 12\_656 15\_665 ?  
 Y3AL O3 X2MN 96.27(4) . 15\_665 ?  
 X2CA O3 X2MN 0.000(15) 15\_665 15\_665 ?  
 Z2 O3 X3 99.65(4) 12\_656 9\_766 ?  
 Y3AL O3 X3 102.15(7) . 9\_766 ?  
 X2CA O3 X3 94.93(6) 15\_665 9\_766 ?

X2MN O3 X3 94.93(6) 15\_665 9\_766 ?  
Z2 O3 Bi3 102.4(3) 12\_656 9\_766 ?  
Y3AL O3 Bi3 92.9(6) . 9\_766 ?  
X2CA O3 Bi3 101.2(3) 15\_665 9\_766 ?  
X2MN O3 Bi3 101.2(3) 15\_665 9\_766 ?  
X3 O3 Bi3 10.6(5) 9\_766 9\_766 ?  
Z2 O3 O7B 33.74(9) 12\_656 12\_756 ?  
Y3AL O3 O7B 133.13(6) . 12\_756 ?  
X2CA O3 O7B 128.74(6) 15\_665 12\_756 ?  
X2MN O3 O7B 128.74(6) 15\_665 12\_756 ?  
X3 O3 O7B 66.07(10) 9\_766 12\_756 ?  
Bi3 O3 O7B 68.8(3) 9\_766 12\_756 ?  
Z2 O4 Y2 128.84(5) 15\_665 7\_655 ?  
Z2 O4 Y3MN 132.62(5) 15\_665 15\_666 ?  
Y2 O4 Y3MN 95.18(3) 7\_655 15\_666 ?  
Z2 O4 Y3AL 132.62(5) 15\_665 15\_666 ?  
Y2 O4 Y3AL 95.18(3) 7\_655 15\_666 ?  
Y3MN O4 Y3AL 0.000(16) 15\_666 15\_666 ?  
Z2 O4 X2CA 96.40(4) 15\_665 . ?  
Y2 O4 X2CA 99.03(3) 7\_655 . ?  
Y3MN O4 X2CA 92.24(3) 15\_666 . ?  
Y3AL O4 X2CA 92.24(3) 15\_666 . ?  
Z2 O4 O7B 35.51(8) 15\_665 15\_765 ?  
Y2 O4 O7B 93.67(9) 7\_655 15\_765 ?  
Y3MN O4 O7B 154.12(12) 15\_666 15\_765 ?  
Y3AL O4 O7B 154.12(12) 15\_666 15\_765 ?  
X2CA O4 O7B 110.31(9) . 15\_765 ?  
Z3 O5 Y3AL 125.27(5) 7\_545 . ?  
Z3 O5 X2MN 107.32(4) 7\_545 5\_655 ?  
Y3AL O5 X2MN 99.23(4) . 5\_655 ?  
Z3 O5 X2CA 107.32(4) 7\_545 5\_655 ?  
Y3AL O5 X2CA 99.23(4) . 5\_655 ?  
X2MN O5 X2CA 0.000(11) 5\_655 5\_655 ?  
Z3 O5 X2CA 121.66(5) 7\_545 . ?  
Y3AL O5 X2CA 100.37(4) . . ?  
X2MN O5 X2CA 97.54(3) 5\_655 . ?  
X2CA O5 X2CA 97.54(3) 5\_655 . ?  
Z3 O6 Y1A 117.95(6) 6\_565 . ?  
Z3 O6 Y1 122.49(6) 6\_565 . ?  
Y1A O6 Y1 6.87(9) . . ?  
Z3 O6 X4 100.27(5) 6\_565 . ?  
Y1A O6 X4 24.45(6) . . ?  
Y1 O6 X4 31.32(5) . . ?  
Z3 O6 X3 148.35(6) 6\_565 1\_554 ?  
Y1A O6 X3 92.55(5) . 1\_554 ?  
Y1 O6 X3 87.17(5) . 1\_554 ?  
X4 O6 X3 111.38(4) . 1\_554 ?  
Z3 O6 X3 90.39(4) 6\_565 4\_564 ?  
Y1A O6 X3 80.53(6) . 4\_564 ?  
Y1 O6 X3 75.93(6) . 4\_564 ?  
X4 O6 X3 97.26(6) . 4\_564 ?  
X3 O6 X3 86.34(5) 1\_554 4\_564 ?  
Z3 O6 X2CA 81.96(4) 6\_565 7\_655 ?  
Y1A O6 X2CA 139.24(5) . 7\_655 ?  
Y1 O6 X2CA 141.75(4) . 7\_655 ?  
X4 O6 X2CA 125.03(4) . 7\_655 ?  
X3 O6 X2CA 79.51(3) 1\_554 7\_655 ?

X3 O6 X2CA 137.69(6) 4\_564 7\_655 ?  
O7B O7A Z2 89.1(7) . 1\_565 ?  
O7B O7A T1 11.2(6) . 9\_666 ?  
Z2 O7A T1 100.1(2) 1\_565 9\_666 ?  
O7B O7A Bi3 71.3(9) . . ?  
Z2 O7A Bi3 129.5(3) 1\_565 . ?  
T1 O7A Bi3 62.5(6) 9\_666 . ?  
O7B O7A Bi3 66.2(8) . 7\_556 ?  
Z2 O7A Bi3 124.5(3) 1\_565 7\_556 ?  
T1 O7A Bi3 61.3(5) 9\_666 7\_556 ?  
Bi3 O7A Bi3 90.0(4) . 7\_556 ?  
O7B O7A X3 80.6(7) . . ?  
Z2 O7A X3 128.93(11) 1\_565 . ?  
T1 O7A X3 72.08(12) 9\_666 . ?  
Bi3 O7A X3 9.7(5) . . ?  
Bi3 O7A X3 96.48(19) 7\_556 . ?  
O7B O7A X3 174.9(7) . 3\_655 ?  
Z2 O7A X3 95.97(17) 1\_565 3\_655 ?  
T1 O7A X3 163.78(14) 9\_666 3\_655 ?  
Bi3 O7A X3 105.3(6) . 3\_655 ?  
Bi3 O7A X3 110.6(5) 7\_556 3\_655 ?  
X3 O7A X3 96.14(14) . 3\_655 ?  
O7B O7A Bi3 169.5(8) . 3\_655 ?  
Z2 O7A Bi3 94.9(3) 1\_565 3\_655 ?  
T1 O7A Bi3 163.13(19) 9\_666 3\_655 ?  
Bi3 O7A Bi3 112.8(10) . 3\_655 ?  
Bi3 O7A Bi3 103.7(3) 7\_556 3\_655 ?  
X3 O7A Bi3 104.1(5) . 3\_655 ?  
X3 O7A Bi3 9.7(4) 3\_655 3\_655 ?  
O7B O7A X3 72.7(7) . 7\_556 ?  
Z2 O7A X3 126.11(12) 1\_565 7\_556 ?  
T1 O7A X3 67.72(12) 9\_666 7\_556 ?  
Bi3 O7A X3 92.6(3) . 7\_556 ?  
Bi3 O7A X3 6.5(5) 7\_556 7\_556 ?  
X3 O7A X3 98.23(10) . 7\_556 ?  
X3 O7A X3 104.12(11) 3\_655 7\_556 ?  
Bi3 O7A X3 97.2(3) 3\_655 7\_556 ?  
O7B O7A O7B 46.2(6) . 7\_556 ?  
Z2 O7A O7B 135.32(16) 1\_565 7\_556 ?  
T1 O7A O7B 35.26(13) 9\_666 7\_556 ?  
Bi3 O7A O7B 47.0(4) . 7\_556 ?  
Bi3 O7A O7B 45.8(3) 7\_556 7\_556 ?  
X3 O7A O7B 55.58(10) . 7\_556 ?  
X3 O7A O7B 128.71(10) 3\_655 7\_556 ?  
Bi3 O7A O7B 128.94(19) 3\_655 7\_556 ?  
X3 O7A O7B 50.35(10) 7\_556 7\_556 ?  
O7B O7A O7B 125.3(7) . 5\_656 ?  
Z2 O7A O7B 98.13(17) 1\_565 5\_656 ?  
T1 O7A O7B 124.73(16) 9\_666 5\_656 ?  
Bi3 O7A O7B 131.5(3) . 5\_656 ?  
Bi3 O7A O7B 65.4(4) 7\_556 5\_656 ?  
X3 O7A O7B 128.44(12) . 5\_656 ?  
X3 O7A O7B 54.06(16) 3\_655 5\_656 ?  
Bi3 O7A O7B 44.6(4) 3\_655 5\_656 ?  
X3 O7A O7B 59.42(8) 7\_556 5\_656 ?  
O7B O7A O7B 107.48(17) 7\_556 5\_656 ?  
O7B O7A O11 79.9(6) . . ?

Z2 O7A O11 167.89(16) 1\_565 . ?  
 T1 O7A O11 69.06(12) 9\_666 . ?  
 Bi3 O7A O11 51.26(16) . . ?  
 Bi3 O7A O11 46.0(2) 7\_556 . ?  
 X3 O7A O11 54.34(5) . . ?  
 X3 O7A O11 95.11(4) 3\_655 . ?  
 Bi3 O7A O11 95.14(17) 3\_655 . ?  
 X3 O7A O11 45.67(4) 7\_556 . ?  
 O7B O7A O11 33.86(7) 7\_556 . ?  
 O7B O7A O11 84.45(9) 5\_656 . ?  
 O7A O7B Z2 79.7(7) . 1\_565 ?  
 O7A O7B T1 166.7(7) . 9\_666 ?  
 Z2 O7B T1 113.4(3) 1\_565 9\_666 ?  
 O7A O7B Bi3 100.5(9) . . ?  
 Z2 O7B Bi3 133.4(2) 1\_565 . ?  
 T1 O7B Bi3 69.1(6) 9\_666 . ?  
 O7A O7B Bi3 106.0(8) . 7\_556 ?  
 Z2 O7B Bi3 129.9(2) 1\_565 7\_556 ?  
 T1 O7B Bi3 68.1(5) 9\_666 7\_556 ?  
 Bi3 O7B Bi3 95.2(3) . 7\_556 ?  
 O7A O7B X3 91.7(7) . . ?  
 Z2 O7B X3 129.38(14) 1\_565 . ?  
 T1 O7B X3 78.11(15) 9\_666 . ?  
 Bi3 O7B X3 9.2(5) . . ?  
 Bi3 O7B X3 100.49(18) 7\_556 . ?  
 O7A O7B X3 100.4(7) . 7\_556 ?  
 Z2 O7B X3 129.38(12) 1\_565 7\_556 ?  
 T1 O7B X3 73.67(15) 9\_666 7\_556 ?  
 Bi3 O7B X3 96.7(2) . 7\_556 ?  
 Bi3 O7B X3 5.6(5) 7\_556 7\_556 ?  
 X3 O7B X3 101.23(10) . 7\_556 ?  
 O7A O7B O11 141.3(7) . 9\_766 ?  
 Z2 O7B O11 98.28(17) 1\_565 9\_766 ?  
 T1 O7B O11 38.11(10) 9\_666 9\_766 ?  
 Bi3 O7B O11 53.4(5) . 9\_766 ?  
 Bi3 O7B O11 104.5(5) 7\_556 9\_766 ?  
 X3 O7B O11 59.59(9) . 9\_766 ?  
 X3 O7B O11 109.77(18) 7\_556 9\_766 ?  
 O7A O7B O2 103.1(7) . 15\_676 ?  
 Z2 O7B O2 35.17(7) 1\_565 15\_676 ?  
 T1 O7B O2 89.7(2) 9\_666 15\_676 ?  
 Bi3 O7B O2 148.5(5) . 15\_676 ?  
 Bi3 O7B O2 98.0(3) 7\_556 15\_676 ?  
 X3 O7B O2 152.05(16) . 15\_676 ?  
 X3 O7B O2 99.21(10) 7\_556 15\_676 ?  
 O11 O7B O2 95.52(15) 9\_766 15\_676 ?  
 O7A O7B O11 149.1(7) . 15\_676 ?  
 Z2 O7B O11 99.23(18) 1\_565 15\_676 ?  
 T1 O7B O11 35.39(10) 9\_666 15\_676 ?  
 Bi3 O7B O11 102.2(6) . 15\_676 ?  
 Bi3 O7B O11 51.3(5) 7\_556 15\_676 ?  
 X3 O7B O11 111.36(19) . 15\_676 ?  
 X3 O7B O11 56.40(9) 7\_556 15\_676 ?  
 O11 O7B O11 69.55(15) 9\_766 15\_676 ?  
 O2 O7B O11 65.70(10) 15\_676 15\_676 ?  
 O7A O7B O4 98.0(7) . 15\_676 ?  
 Z2 O7B O4 35.91(6) 1\_565 15\_676 ?

T1 O7B O4 92.1(2) 9\_666 15\_676 ?  
 Bi3 O7B O4 99.8(2) . 15\_676 ?  
 Bi3 O7B O4 148.8(5) 7\_556 15\_676 ?  
 X3 O7B O4 98.39(9) . 15\_676 ?  
 X3 O7B O4 152.60(18) 7\_556 15\_676 ?  
 O11 O7B O4 64.92(9) 9\_766 15\_676 ?  
 O2 O7B O4 56.58(6) 15\_676 15\_676 ?  
 O11 O7B O4 98.56(15) 15\_676 15\_676 ?  
 O7A O7B O7B 128.9(6) . 7\_556 ?  
 Z2 O7B O7B 151.5(2) 1\_565 7\_556 ?  
 T1 O7B O7B 38.12(16) 9\_666 7\_556 ?  
 Bi3 O7B O7B 51.0(4) . 7\_556 ?  
 Bi3 O7B O7B 49.8(3) 7\_556 7\_556 ?  
 X3 O7B O7B 59.13(12) . 7\_556 ?  
 X3 O7B O7B 53.63(12) 7\_556 7\_556 ?  
 O11 O7B O7B 60.65(7) 9\_766 7\_556 ?  
 O2 O7B O7B 122.30(14) 15\_676 7\_556 ?  
 O11 O7B O7B 56.90(7) 15\_676 7\_556 ?  
 O4 O7B O7B 125.18(12) 15\_676 7\_556 ?  
 O7A O7B O3 46.5(6) . 11\_676 ?  
 Z2 O7B O3 33.30(11) 1\_565 11\_676 ?  
 T1 O7B O3 146.7(2) 9\_666 11\_676 ?  
 Bi3 O7B O3 129.7(5) . 11\_676 ?  
 Bi3 O7B O3 126.3(3) 7\_556 11\_676 ?  
 X3 O7B O3 121.19(17) . 11\_676 ?  
 X3 O7B O3 122.20(14) 7\_556 11\_676 ?  
 O11 O7B O3 124.61(9) 9\_766 11\_676 ?  
 O2 O7B O3 60.37(6) 15\_676 11\_676 ?  
 O11 O7B O3 124.93(10) 15\_676 11\_676 ?  
 O4 O7B O3 60.23(7) 15\_676 11\_676 ?  
 O7B O7B O3 174.55(10) 7\_556 11\_676 ?  
 O7A O7B X3 4.5(6) . 3\_655 ?  
 Z2 O7B X3 84.1(2) 1\_565 3\_655 ?  
 T1 O7B X3 162.28(18) 9\_666 3\_655 ?  
 Bi3 O7B X3 97.4(6) . 3\_655 ?  
 Bi3 O7B X3 103.1(5) 7\_556 3\_655 ?  
 X3 O7B X3 88.87(16) . 3\_655 ?  
 X3 O7B X3 97.55(14) 7\_556 3\_655 ?  
 O11 O7B X3 141.09(13) 9\_766 3\_655 ?  
 O2 O7B X3 107.14(14) 15\_676 3\_655 ?  
 O11 O7B X3 148.77(13) 15\_676 3\_655 ?  
 O4 O7B X3 101.79(14) 15\_676 3\_655 ?  
 O7B O7B X3 124.40(5) 7\_556 3\_655 ?  
 O3 O7B X3 50.98(10) 11\_676 3\_655 ?  
 O7A O7B Bi3 9.3(7) . 3\_655 ?  
 Z2 O7B Bi3 83.4(3) 1\_565 3\_655 ?  
 T1 O7B Bi3 162.2(2) 9\_666 3\_655 ?  
 Bi3 O7B Bi3 104.2(10) . 3\_655 ?  
 Bi3 O7B Bi3 97.0(3) 7\_556 3\_655 ?  
 X3 O7B Bi3 96.0(5) . 3\_655 ?  
 X3 O7B Bi3 91.4(3) 7\_556 3\_655 ?  
 O11 O7B Bi3 149.7(4) 9\_766 3\_655 ?  
 O2 O7B Bi3 102.4(4) 15\_676 3\_655 ?  
 O11 O7B Bi3 140.3(4) 15\_676 3\_655 ?  
 O4 O7B Bi3 105.44(19) 15\_676 3\_655 ?  
 O7B O7B Bi3 124.73(16) 7\_556 3\_655 ?  
 O3 O7B Bi3 50.19(19) 11\_676 3\_655 ?

X3 O7B Bi3 8.6(4) 3\_655 3\_655 ?  
O7A O7B O7A 124.0(7) . 7\_556 ?  
Z2 O7B O7A 156.3(2) 1\_565 7\_556 ?  
T1 O7B O7A 43.00(14) 9\_666 7\_556 ?  
Bi3 O7B O7A 50.1(4) . 7\_556 ?  
Bi3 O7B O7A 48.2(2) 7\_556 7\_556 ?  
X3 O7B O7A 57.75(10) . 7\_556 ?  
X3 O7B O7A 51.62(9) 7\_556 7\_556 ?  
O11 O7B O7A 64.55(7) 9\_766 7\_556 ?  
O2 O7B O7A 126.03(15) 15\_676 7\_556 ?  
O11 O7B O7A 60.37(7) 15\_676 7\_556 ?  
O4 O7B O7A 129.36(14) 15\_676 7\_556 ?  
O7B O7B O7A 4.89(7) 7\_556 7\_556 ?  
O3 O7B O7A 169.87(14) 11\_676 7\_556 ?  
X3 O7B O7A 119.56(10) 3\_655 7\_556 ?  
Bi3 O7B O7A 119.84(18) 3\_655 7\_556 ?  
O7A O7B O7A 54.2(7) . 5\_656 ?  
Z2 O7B O7A 93.6(2) 1\_565 5\_656 ?  
T1 O7B O7A 124.35(17) 9\_666 5\_656 ?  
Bi3 O7B O7A 124.5(4) . 5\_656 ?  
Bi3 O7B O7A 57.6(4) 7\_556 5\_656 ?  
X3 O7B O7A 121.18(15) . 5\_656 ?  
X3 O7B O7A 52.45(6) 7\_556 5\_656 ?  
O11 O7B O7A 162.1(2) 9\_766 5\_656 ?  
O2 O7B O7A 86.50(10) 15\_676 5\_656 ?  
O11 O7B O7A 95.42(10) 15\_676 5\_656 ?  
O4 O7B O7A 129.08(18) 15\_676 5\_656 ?  
O7B O7B O7A 103.36(15) 7\_556 5\_656 ?  
O3 O7B O7A 71.66(17) 11\_676 5\_656 ?  
X3 O7B O7A 53.35(16) 3\_655 5\_656 ?  
Bi3 O7B O7A 45.0(4) 3\_655 5\_656 ?  
O7A O7B O7A 99.97(13) 7\_556 5\_656 ?  
O7A O7B O7B 50.0(6) . 5\_656 ?  
Z2 O7B O7B 90.4(2) 1\_565 5\_656 ?  
T1 O7B O7B 129.0(2) 9\_666 5\_656 ?  
Bi3 O7B O7B 125.5(4) . 5\_656 ?  
Bi3 O7B O7B 62.3(4) 7\_556 5\_656 ?  
X3 O7B O7B 121.39(14) . 5\_656 ?  
X3 O7B O7B 57.13(8) 7\_556 5\_656 ?  
O11 O7B O7B 166.8(2) 9\_766 5\_656 ?  
O2 O7B O7B 85.83(8) 15\_676 5\_656 ?  
O11 O7B O7B 99.36(13) 15\_676 5\_656 ?  
O4 O7B O7B 125.48(18) 15\_676 5\_656 ?  
O7B O7B O7B 107.64(17) 7\_556 5\_656 ?  
O3 O7B O7B 67.30(17) 11\_676 5\_656 ?  
X3 O7B O7B 49.43(16) 3\_655 5\_656 ?  
Bi3 O7B O7B 41.0(4) 3\_655 5\_656 ?  
O7A O7B O7B 104.12(12) 7\_556 5\_656 ?  
O7A O7B O7B 4.70(6) 5\_656 5\_656 ?  
O7A O7B Y3AL 122.8(7) . 15\_676 ?  
Z2 O7B Y3AL 69.55(11) 1\_565 15\_676 ?  
T1 O7B Y3AL 66.76(15) 9\_666 15\_676 ?  
Bi3 O7B Y3AL 135.7(6) . 15\_676 ?  
Bi3 O7B Y3AL 66.1(3) 7\_556 15\_676 ?  
X3 O7B Y3AL 144.8(2) . 15\_676 ?  
X3 O7B Y3AL 68.63(8) 7\_556 15\_676 ?  
O11 O7B Y3AL 91.22(15) 9\_766 15\_676 ?

O2 O7B Y3AL 34.38(5) 15\_676 15\_676 ?  
 O11 O7B Y3AL 34.42(5) 15\_676 15\_676 ?  
 O4 O7B Y3AL 84.34(9) 15\_676 15\_676 ?  
 O7B O7B Y3AL 90.59(11) 7\_556 15\_676 ?  
 O3 O7B Y3AL 90.71(6) 11\_676 15\_676 ?  
 X3 O7B Y3AL 125.11(12) 3\_655 15\_676 ?  
 Bi3 O7B Y3AL 117.2(4) 3\_655 15\_676 ?  
 O7A O7B Y3AL 93.51(10) 7\_556 15\_676 ?  
 O7A O7B Y3AL 80.41(7) 5\_656 15\_676 ?  
 O7B O7B Y3AL 82.48(7) 5\_656 15\_676 ?  
 O7A O7B Y3MN 122.8(7) . 15\_676 ?  
 Z2 O7B Y3MN 69.55(11) 1\_565 15\_676 ?  
 T1 O7B Y3MN 66.76(15) 9\_666 15\_676 ?  
 Bi3 O7B Y3MN 135.7(6) . 15\_676 ?  
 Bi3 O7B Y3MN 66.1(3) 7\_556 15\_676 ?  
 X3 O7B Y3MN 144.8(2) . 15\_676 ?  
 X3 O7B Y3MN 68.63(8) 7\_556 15\_676 ?  
 O11 O7B Y3MN 91.22(15) 9\_766 15\_676 ?  
 O2 O7B Y3MN 34.38(5) 15\_676 15\_676 ?  
 O11 O7B Y3MN 34.42(5) 15\_676 15\_676 ?  
 O4 O7B Y3MN 84.34(9) 15\_676 15\_676 ?  
 O7B O7B Y3MN 90.59(11) 7\_556 15\_676 ?  
 O3 O7B Y3MN 90.71(6) 11\_676 15\_676 ?  
 X3 O7B Y3MN 125.11(12) 3\_655 15\_676 ?  
 Bi3 O7B Y3MN 117.2(4) 3\_655 15\_676 ?  
 O7A O7B Y3MN 93.51(10) 7\_556 15\_676 ?  
 O7A O7B Y3MN 80.41(7) 5\_656 15\_676 ?  
 O7B O7B Y3MN 82.48(7) 5\_656 15\_676 ?  
 Y3AL O7B Y3MN 0.000(15) 15\_676 15\_676 ?  
 Z3 O8 Y2 125.47(5) 7 1\_665 ?  
 Z3 O8 X2CA 122.15(4) 7 7\_655 ?  
 Y2 O8 X2CA 104.92(4) 1\_665 7\_655 ?  
 Z3 O8 X2MN 122.15(4) 7 7\_655 ?  
 Y2 O8 X2MN 104.92(4) 1\_665 7\_655 ?  
 X2CA O8 X2MN 0.000(13) 7\_655 7\_655 ?  
 Z3 O8 X3 103.15(5) 7 1\_554 ?  
 Y2 O8 X3 100.76(7) 1\_665 1\_554 ?  
 X2CA O8 X3 92.17(4) 7\_655 1\_554 ?  
 X2MN O8 X3 92.17(4) 7\_655 1\_554 ?  
 Z3 O8 Bi3 108.7(3) 7 1\_554 ?  
 Y2 O8 Bi3 91.4(5) 1\_665 1\_554 ?  
 X2CA O8 Bi3 95.19(17) 7\_655 1\_554 ?  
 X2MN O8 Bi3 95.19(17) 7\_655 1\_554 ?  
 X3 O8 Bi3 9.4(5) 1\_554 1\_554 ?  
 Z3 O9 Z3 134.23(8) 7 . ?  
 Z3 O9 X4 137.32(5) 7 5\_655 ?  
 Z3 O9 X4 86.73(3) . 5\_655 ?  
 Z3 O9 X4 86.73(3) 7 . ?  
 Z3 O9 X4 137.32(5) . . ?  
 X4 O9 X4 58.63(5) 5\_655 . ?  
 C1 O10 Y1 180.00(2) . 1\_556 ?  
 C1 O10 Y1A 180.00(2) . 1\_556 ?  
 Y1 O10 Y1A 0.0 1\_556 1\_556 ?  
 C1 O10 X3 96.96(15) . . ?  
 Y1 O10 X3 83.04(13) 1\_556 . ?  
 Y1A O10 X3 83.04(13) 1\_556 . ?  
 C1 O10 X3 96.96(11) . 2\_665 ?



Y1 O10 X3 83.04(13) 1\_556 2\_665 ?  
Y1A O10 X3 83.04(13) 1\_556 2\_665 ?  
X3 O10 X3 166.1(3) . 2\_665 ?  
C1 O10 X3 96.96(13) . 3\_655 ?  
Y1 O10 X3 83.04(13) 1\_556 3\_655 ?  
Y1A O10 X3 83.04(13) 1\_556 3\_655 ?  
X3 O10 X3 89.16(3) . 3\_655 ?  
X3 O10 X3 89.16(3) 2\_665 3\_655 ?  
C1 O10 X3 96.96(13) . 4\_565 ?  
Y1 O10 X3 83.04(13) 1\_556 4\_565 ?  
Y1A O10 X3 83.04(13) 1\_556 4\_565 ?  
X3 O10 X3 89.16(3) . 4\_565 ?  
X3 O10 X3 89.16(3) 2\_665 4\_565 ?  
X3 O10 X3 166.1(3) 3\_655 4\_565 ?  
C1 O10 Bi3 89.7(3) . . ?  
Y1 O10 Bi3 90.3(3) 1\_556 . ?  
Y1A O10 Bi3 90.3(3) 1\_556 . ?  
X3 O10 Bi3 8.0(3) . . ?  
X3 O10 Bi3 172.5(3) 2\_665 . ?  
X3 O10 Bi3 86.71(17) 3\_655 . ?  
X3 O10 Bi3 93.4(2) 4\_565 . ?  
O10 C1 C1 180.00(3) . 5\_656 ?  
O10 C1 Y1 0.000(5) . 1\_556 ?  
C1 C1 Y1 180.000(5) 5\_656 1\_556 ?  
O10 C1 X3 74.1(5) . . ?  
C1 C1 X3 105.9(5) 5\_656 . ?  
Y1 C1 X3 74.1(5) 1\_556 . ?  
O10 C1 X3 74.1(5) . 2\_665 ?  
C1 C1 X3 105.9(5) 5\_656 2\_665 ?  
Y1 C1 X3 74.1(5) 1\_556 2\_665 ?  
X3 C1 X3 148.2(11) . 2\_665 ?  
O10 C1 X3 74.1(5) . 3\_655 ?  
C1 C1 X3 105.9(5) 5\_656 3\_655 ?  
Y1 C1 X3 74.1(5) 1\_556 3\_655 ?  
X3 C1 X3 85.7(3) . 3\_655 ?  
X3 C1 X3 85.7(3) 2\_665 3\_655 ?  
O10 C1 X3 74.1(5) . 4\_565 ?  
C1 C1 X3 105.9(5) 5\_656 4\_565 ?  
Y1 C1 X3 74.1(5) 1\_556 4\_565 ?  
X3 C1 X3 85.7(3) . 4\_565 ?  
X3 C1 X3 85.7(3) 2\_665 4\_565 ?  
X3 C1 X3 148.2(11) 3\_655 4\_565 ?  
O10 C1 Y1A 0.000(5) . 1\_556 ?  
C1 C1 Y1A 180.000(5) 5\_656 1\_556 ?  
Y1 C1 Y1A 0.0 1\_556 1\_556 ?  
X3 C1 Y1A 74.1(5) . 1\_556 ?  
X3 C1 Y1A 74.1(5) 2\_665 1\_556 ?  
X3 C1 Y1A 74.1(5) 3\_655 1\_556 ?  
X3 C1 Y1A 74.1(5) 4\_565 1\_556 ?  
O10 C1 Bi3 81.8(6) . . ?  
C1 C1 Bi3 98.2(6) 5\_656 . ?  
Y1 C1 Bi3 81.8(6) 1\_556 . ?  
X3 C1 Bi3 8.4(3) . . ?  
X3 C1 Bi3 155.7(11) 2\_665 . ?  
X3 C1 Bi3 84.6(2) 3\_655 . ?  
X3 C1 Bi3 91.0(4) 4\_565 . ?  
Y1A C1 Bi3 81.8(6) 1\_556 . ?

O10 C1 Bi3 81.8(6) . 2\_665 ?  
 C1 C1 Bi3 98.2(6) 5\_656 2\_665 ?  
 Y1 C1 Bi3 81.8(6) 1\_556 2\_665 ?  
 X3 C1 Bi3 155.7(11) . 2\_665 ?  
 X3 C1 Bi3 8.4(3) 2\_665 2\_665 ?  
 X3 C1 Bi3 91.0(4) 3\_655 2\_665 ?  
 X3 C1 Bi3 84.6(2) 4\_565 2\_665 ?  
 Y1A C1 Bi3 81.8(6) 1\_556 2\_665 ?  
 Bi3 C1 Bi3 163.6(12) . 2\_665 ?  
 O10 C1 Bi3 81.8(6) . 3\_655 ?  
 C1 C1 Bi3 98.2(6) 5\_656 3\_655 ?  
 Y1 C1 Bi3 81.8(6) 1\_556 3\_655 ?  
 X3 C1 Bi3 91.0(4) . 3\_655 ?  
 X3 C1 Bi3 84.6(2) 2\_665 3\_655 ?  
 X3 C1 Bi3 8.4(3) 3\_655 3\_655 ?  
 X3 C1 Bi3 155.7(11) 4\_565 3\_655 ?  
 Y1A C1 Bi3 81.8(6) 1\_556 3\_655 ?  
 Bi3 C1 Bi3 88.84(17) . 3\_655 ?  
 Bi3 C1 Bi3 88.84(17) 2\_665 3\_655 ?  
 O10 C1 Bi3 81.8(6) . 4\_565 ?  
 C1 C1 Bi3 98.2(6) 5\_656 4\_565 ?  
 Y1 C1 Bi3 81.8(6) 1\_556 4\_565 ?  
 X3 C1 Bi3 84.6(2) . 4\_565 ?  
 X3 C1 Bi3 91.0(4) 2\_665 4\_565 ?  
 X3 C1 Bi3 155.7(11) 3\_655 4\_565 ?  
 X3 C1 Bi3 8.4(3) 4\_565 4\_565 ?  
 Y1A C1 Bi3 81.8(6) 1\_556 4\_565 ?  
 Bi3 C1 Bi3 88.84(17) . 4\_565 ?  
 Bi3 C1 Bi3 88.84(17) 2\_665 4\_565 ?  
 Bi3 C1 Bi3 163.6(12) 3\_655 4\_565 ?  
 O10 C1 O7B 94.0(4) . . ?  
 C1 C1 O7B 86.0(4) 5\_656 . ?  
 Y1 C1 O7B 94.0(4) 1\_556 . ?  
 X3 C1 O7B 44.18(7) . . ?  
 X3 C1 O7B 139.1(3) 2\_665 . ?  
 X3 C1 O7B 53.42(8) 3\_655 . ?  
 X3 C1 O7B 129.4(2) 4\_565 . ?  
 Y1A C1 O7B 94.0(4) 1\_556 . ?  
 Bi3 C1 O7B 38.4(3) . . ?  
 Bi3 C1 O7B 143.5(3) 2\_665 . ?  
 Bi3 C1 O7B 54.71(18) 3\_655 . ?  
 Bi3 C1 O7B 126.7(2) 4\_565 . ?  
 O10 C1 O7B 94.0(4) . 2\_665 ?  
 C1 C1 O7B 86.0(4) 5\_656 2\_665 ?  
 Y1 C1 O7B 94.0(4) 1\_556 2\_665 ?  
 X3 C1 O7B 139.1(3) . 2\_665 ?  
 X3 C1 O7B 44.18(7) 2\_665 2\_665 ?  
 X3 C1 O7B 129.4(2) 3\_655 2\_665 ?  
 X3 C1 O7B 53.42(8) 4\_565 2\_665 ?  
 Y1A C1 O7B 94.0(4) 1\_556 2\_665 ?  
 Bi3 C1 O7B 143.5(3) . 2\_665 ?  
 Bi3 C1 O7B 38.4(3) 2\_665 2\_665 ?  
 Bi3 C1 O7B 126.7(2) 3\_655 2\_665 ?  
 Bi3 C1 O7B 54.71(18) 4\_565 2\_665 ?  
 O7B C1 O7B 172.0(9) . 2\_665 ?  
 O10 C1 O7B 94.0(4) . 3\_655 ?  
 C1 C1 O7B 86.0(4) 5\_656 3\_655 ?

Y1 Cl O7B 94.0(4) 1\_556 3\_655 ?  
 X3 Cl O7B 129.4(2) . 3\_655 ?  
 X3 Cl O7B 53.42(8) 2\_665 3\_655 ?  
 X3 Cl O7B 44.18(7) 3\_655 3\_655 ?  
 X3 Cl O7B 139.1(3) 4\_565 3\_655 ?  
 Y1A Cl O7B 94.0(4) 1\_556 3\_655 ?  
 Bi3 Cl O7B 126.7(2) . 3\_655 ?  
 Bi3 Cl O7B 54.71(18) 2\_665 3\_655 ?  
 Bi3 Cl O7B 38.4(3) 3\_655 3\_655 ?  
 Bi3 Cl O7B 143.5(3) 4\_565 3\_655 ?  
 O7B Cl O7B 89.72(6) . 3\_655 ?  
 O7B Cl O7B 89.72(6) 2\_665 3\_655 ?  
 O10 Cl O7B 94.0(4) . 4\_565 ?  
 Cl Cl O7B 86.0(4) 5\_656 4\_565 ?  
 Y1 Cl O7B 94.0(4) 1\_556 4\_565 ?  
 X3 Cl O7B 53.42(8) . 4\_565 ?  
 X3 Cl O7B 129.4(2) 2\_665 4\_565 ?  
 X3 Cl O7B 139.1(3) 3\_655 4\_565 ?  
 X3 Cl O7B 44.18(7) 4\_565 4\_565 ?  
 Y1A Cl O7B 94.0(4) 1\_556 4\_565 ?  
 Bi3 Cl O7B 54.71(18) . 4\_565 ?  
 Bi3 Cl O7B 126.7(2) 2\_665 4\_565 ?  
 Bi3 Cl O7B 143.5(3) 3\_655 4\_565 ?  
 Bi3 Cl O7B 38.4(3) 4\_565 4\_565 ?  
 O7B Cl O7B 89.72(6) . 4\_565 ?  
 O7B Cl O7B 89.72(6) 2\_665 4\_565 ?  
 O7B Cl O7B 172.0(9) 3\_655 4\_565 ?  
 T1 O11 Y2 132.24(5) 1\_655 1\_655 ?  
 T1 O11 Y3AL 125.04(5) 1\_655 . ?  
 Y2 O11 Y3AL 101.88(4) 1\_655 . ?  
 T1 O11 Bi3 70.2(4) 1\_655 9\_766 ?  
 Y2 O11 Bi3 110.2(3) 1\_655 9\_766 ?  
 Y3AL O11 Bi3 103.45(18) . 9\_766 ?  
 T1 O11 X3 77.42(18) 1\_655 9\_766 ?  
 Y2 O11 X3 103.69(6) 1\_655 9\_766 ?  
 Y3AL O11 X3 101.48(4) . 9\_766 ?  
 Bi3 O11 X3 7.6(3) 9\_766 9\_766 ?  
 T1 O11 O7B 41.42(14) 1\_655 9\_766 ?  
 Y2 O11 O7B 98.92(7) 1\_655 9\_766 ?  
 Y3AL O11 O7B 152.82(7) . 9\_766 ?  
 Bi3 O11 O7B 52.4(2) 9\_766 9\_766 ?  
 X3 O11 O7B 56.27(8) 9\_766 9\_766 ?  
 T1 O11 O7B 38.37(12) 1\_655 15\_765 ?  
 Y2 O11 O7B 159.09(6) 1\_655 15\_765 ?  
 Y3AL O11 O7B 93.53(7) . 15\_765 ?  
 Bi3 O11 O7B 51.7(3) 9\_766 15\_765 ?  
 X3 O11 O7B 58.89(8) 9\_766 15\_765 ?  
 O7B O11 O7B 62.46(11) 9\_766 15\_765 ?  
 T1 O11 O7A 73.91(8) 1\_655 . ?  
 Y2 O11 O7A 149.78(3) 1\_655 . ?  
 Y3AL O11 O7A 58.61(3) . . ?  
 Bi3 O11 O7A 59.4(2) 9\_766 . ?  
 X3 O11 O7A 62.96(4) 9\_766 . ?  
 O7B O11 O7A 95.06(6) 9\_766 . ?  
 O7B O11 O7A 36.41(7) 15\_765 . ?

\_diffn\_measured\_fraction\_theta\_max 1.000

_diffn_refl_theta_full	33.14
_diffn_measured_fraction_theta_full	1.000
_refine_diff_density_max	1.092
_refine_diff_density_min	-0.301
_refine_diff_density_rms	0.070